LAST EDITION.

The Daily Courier.

PRICE 2 CENTS.

Connellsville's Biggest and Best Newspaper. Sworn Average Daily Circulation Last Week, 5,533

VOL. 15, NO. 210. CONNELLSVILLE, PA., MONDAY EVENING, JULY 16, 1917. EIGHT PAGES.

COMPANY D AND HOSPITAL CORPS MOBILIZE; COMPANY FUND IS NOW OVER $1,000

All but Five of the Enlisted Men Appear Promptly at Armory; Out of Town Men Quartered in Tents on Adjoining Lot, While Connellsville Boys Live at Home; Regular Camp Routine Begins With This Morning.

BIG SUNDAY SCHOOL COLLECTIONS FOR FUND

Considering the short notice given by the order from regimental headquarters Company D, Tenth regiment, made an excellent record in its mobilization in preparation for muster into the federal service. The hour fixed was 10 o'clock yesterday and by that time practically every member of the company who had received Captain Morton's order had reported at the armory. Out of 149 enrolled 144 were present and three of the four reservists reported. The absentees were Sergeant Skiles of Uniontown and Privates Carroll of Cleveland, O., Patterson of Connellsville, Pecosh of of Smithfield and Petrecca of Adelaide.

A telegram was received last night from Private Carroll's mother stating that he was in Chicago, but had been notified and would report promptly. Private Patterson was detained as a witness in Clarksburg, but is expected to report today. Serring and Private Petrecca at noon today.

After the assembly of the company in the armory Captain Morton addressed the men, explaining to them the purpose of the mobilization and the regulations that will govern the duties and conduct of the men until orders are received to move to the divisional mobilization camp. Every member of the company must report at the armory each morning at 7.30. Those who live in the city or at points from which they can reach the armory in time to report at the stated hour will be allowed to go home every night. All others will quarter in tents which have been erected on the lot adjoining the armory.

Captain Morton impressed upon his men very clearly the fact that they are about to be mustered into the federal service and that this means much more than the routine of camp duty to which they have been accustomed as members of the National Guard. He emphasized the necessity of proper deportment while the company remains at its home station and what the friends of the company and the community generally will expect in this particular.

After dismissal of the company details were assigned to pitching the regulation army tents. These are 11 in number and were occupied last night by 10 men. With sentinels posted about the armory square this section of the city assumed a more martial appearance last night than it has ever before presented.

After noon mess at Bishop's restaurant the members of the company spent the afternoon in arranging their personal belongings, turning in state property and chatting with visitors and friends. A number of people motored down from Uniontown and different sections of the county were represented by still other parties. A short drill was held on the streets before the evening mess call.

During the stay at the armory the time will be spent in preparation for the duties which will be assumed in the divisional camp. About five hours will be spent in drill each day which will later include hikes to points out of town increasing in length from day to day until one requiring a bivouac at night with return the next day. Beginning this morning a regular camp routine became effective as follows:

Reveille	6.30 A. M.
Police Call	6.45 A. M.
Mess Call	7.00 A. M.
Drill Call	8.00 A. M.
Recall	10.30 A. M.
Mess Call	11.00 A. M.
Assembly	1.00 P. M.
Recall	3.30 P. M.
Mess Call	5.00 P. M.

The hospital corps reported to a man, everyone being on hand by 2.30 o'clock in the afternoon. The majority of the members reported in the morning and during the forenoon were put through a drill outside the armory by Sergeant C. A. McCormick and Homer Moser, formerly a sergeant in the corps, but who was discharged by the order of the War Department, releasing all men from service who had dependents.

The examining officer, Lieutenant G. K. Rhodes, M. O. R. C., began work this morning and first examined the hospital corps. A rigid examination of all the men is being made. After he has finished with the corps, the company will be put through. It is a certainty that only those in the best physical condition can pass the test. Lieutenant Rhodes resides in New York City and came directly here from Fort Benjamin Harrison of Indianapolis, Indiana, a government medical training camp.

From 8.30 to 10.30 this morning the men were drilled on the streets outside the armory. A program from the time the soldiers are here has been arranged, and drills will begin with the elementary maneuvers, which will be advanced each day.

The mustering officer, Lieutenant C. S. Doney, U. S. A., has arrived at the armory, and will muster the guard into the federal service.

COMPANY FUND NOW BEYOND $1,100 MARK; RETURNS NOT ALL IN

Through the sympathetic interest taken by the pastors of the churches of the city, and the activity of the friends of Company D and the Hospital Corps in Uniontown, Masontown and elsewhere in the county, the Company Fund was given a substantial boost yesterday. From these and other sources subscriptions amounting to $477.00 have been added to those reported Saturday, making the total amount of the fund at noon today $1,125.00.

At the Methodist Episcopal church, Rev. G. L. C. Richardson, preceding the morning sermon, briefly explained the objects and purposes of the Company Fund and stated that an effort would be made during the week to secure additional subscriptions. When announcing the hymn, "My Country 'Tis of Thee!" the members of the congregation were asked to come forward and place their gifts upon the table. The plan was heartily approved by those present who responded promptly by giving more than $50.00. The sum thus contributed will in due time be turned over to The Courier.

At the Presbyterian church Rev. J. L. Proudfit, abiy s isted by the men of the W. A. Edie Bible class, conducted a collection which yielded $78.00.

Sunday, July 29 had been fixed as the date for a collection to be taken by the congregation and Sunday school of Trinity Evangelical Lutheran church. Realizing that there might be need of the fund before that date, and anticipating that at least $100.00 would be raised, E. R. Floto, treasurer, was authorized yesterday to draw a check for that amount and turn it over to The Courier, which has been done. If the collection taken on the 29th exceeds $100.00, to replace that drawn from the treasury, all over that amount will be added to yesterday's contribution.

No collection was taken at the Christian church but Rev. C. C. Buckner, the pastor, drew attention to the campaign that will be undertaken this week and urged the members to hold themselves in readiness to contribute freely to the fund.

That the interest in the movement is not confined to Connellsville and Uniontown, which are most largely represented in the membership of Company D and the Hospital Corps, was shown yesterday when $45.00, collected from 86 persons at Masontown, in sums ranging from 25 cents to $2.00, were turned over to Captain Morton. A number of visitors at the armory handed their contributions of $5.00 or $10.00 to Captain Morton. The mail of The Courier brought still other gifts of like amounts. At Uniontown Colley S. Baker of the Morning Herald is securing daily additions to the list. Among those received on Saturday was $5.50 from the Ladies of the G. A. R. of Uniontown.

Contributions reported to date are as follows:

Connellsville

Through the Courier:	
Previously acknowledged	$298.00
Presbyterian Sunday School	78.00
Methodist Episcopal Church	50.00
Trinity Lutheran Sunday School	100.00
F. J. McFarland, Dunbar	5.00
M. Auron	10.00
Dolores Marie Rending	1.00
Mrs. Sarah Goodwin, Hyndman	1.00
S. T. Goodwin, Trotter	1.00
Mrs. S. J. Harry	5.00
J. M. Driscoll	1.00
By Captain Morton:	
Roy Hetzel	5.00
J. B. Kurtz	5.00
R. W. Playford	10.00
Masontown Friends	45.00
J. A. Mason	5.00
King Solomon Lodge, F. & A. M., No. 364	100.00
Royal Arch Chapter No. 283	50.00
P. W. Hetzel	5.00
Uniontown	
Through Morning Herald:	
Total Subscriptions	$350.00
Total Connellsville	775.00
AGGREGATE FUND TO NOON TODAY	$1,125.00

Continued on Page Two.

TUBERS GROW ON BIG BURDOCK STOCK IN MINISTERS' GARDEN

A five foot potato stalk, proudly exhibited by two local pastors, Rev. J. L. Proudfit and Rev. C. C. Buckner, as a product of their war farm on the Parkhill place, West Side, has turned out to be nothing but a stalk of burdock weed.

The ministers are very proud of their farm, and brought the specimen to the South Side to show to H. O. Keagy, who has been scoffing at their gardening efforts. With it they brought two very small potatoes, alleged to have grown on the end of it. Mr. Keagy is showing the stalk to people as a minister's idea of a potato plant.

A faint suspicion lingers that the preachers are "spoofing" Mr. Keagy.

ALMOST ALL CIRCUS HANDS LEAVE TOWN; NO BENEFIT SHOWS

"Big Top" and Animals Remain at Sligo Field with Federal Government in Charge.

The only thing left of Coop & Lent's circus is the big canvas and the animals. The majority of the actors, actresses, and tent hands have left for parts unknown or have joined some other similar show. Some have signed contracts with the Robinson circus, others have joined the Con T. Kennedy carnivals, and only a few if any, are left in the city.

Ten men employed by the federal government into whose hands the circus has fallen, are constantly on the show grounds, caring for the livestock and seeing that it is properly fed. A policeman patrols the ground at day and three extra men have been sworn in for service at night.

The benefit performances which were to have been given Saturday afternoon and evening did not materialize. Although the circus people held a parade through the streets at noon, the procession did not arouse any desire to see the circus and not more than 50 persons went to the grounds. At this poor showing the performance was called off. Some others bought tickets but did not go to the grounds, only wishing to help the stranded people out.

When the benefit performance fell through the circus troups gave up their last attempt to hold together. Some expected that if the show could weather the storm here it could continue on successfully, but when no crowd turned out Saturday, things went to the bad.

LAWYERS' PICNIC

Eighty Attorneys Frolic Saturday at the Summit.

Eighty members of the Fayette county bar attended the annual outing of the lawyers held at the Summit hotel Saturday. A feature was the toasting of Lieutenant John L. Robinson of Company D, Arthur L. Byrne of Company E, and Emmett J. McDaniel and Henry Eastman Buckney, who have passed examinations for the Officers' Reserve corps, all members of the bar association.

The members indulged in such amusements as baseball, horseshoes, and bowling. A buffet lunch was served throughout the day on the veranda, and a sumptous dinner of spring chicken and all the delicacies of the season was served at noon. Among those present were James G. Johnston of Washington, D. C., the oldest living member of the Fayette county bar, and Norton M. Gross of Minneapolis, Minn., who is in Uniontown as counsel for the Hill interests. Practically all the Connellsville attorneys attended.

TEATS RELEASED.

Chain Gang Cop is Discharged; Successor Not Named.

Patrolman George W. Teats, recently sworn in as labor policeman, was released today. Teats, although having the authority of a patrolman, was hired by the street department to have charge of the chain gang.

No successor to Teats has yet been named, and the chain gang today is in charge of a regular patrolman.

Denies Buying Thompson Coal.

ST. PAUL, Minn., July 16.—Denial that L. W. Hill, president of the Great Northern railroad, and his associates had purchased the Thompson coal lands at Uniontown, Pa., was made Saturday by Mr. Hill. Mr. Hill said the matter was presented to him, but that no deal had been made and that there were no negotiations pending.

Gets an Oldsmobile.

George W. Campbell of Green street has placed an order for an Oldsmobile Eight seven passenger touring car which will soon arrive here.

PRINTERS OF TOWN HOLD ANNUAL PICNIC IN COLE'S ORCHARD

"Typos" Have a Great Time, With Lots to Eat, and Plenty of Victrola Music.

Although the annual picnic of the printers of Connellsville was held somewhat earlier than usual this year the advancement of its date detracted nothing from the genuine enjoyment those fortunate enough to be present. The members of the craft, with Walter S. Simmell of the News and John L. Gans of The Courier as guests, gathered in the orchard of Alex Cole near the Ripley glass plant in South Connellsville yesterday prepared to do fitting honor to the occasion.

Elmer McNutt and Louis Cole as the committee in charge had not overlooked a single thing calculated to contribute to the enjoyment and comfort of their fellow-workers and friends. Appreciation of the skill of Mrs. Alex Cole in preparing the spring chicken and other delicacies in prodigal quantities was attested by the discomfort each felt from having yielded too freely to the satisfaction of a well developed appetite.

Paul McDonald, one of the fixtures of these annual gatherings, was present to act as master of ceremonies and was aided by Harry Austin, director of the musical provided by a Victrola. A number of the printers, on account of circumstances they would have been glad to control, were unable to be on hand and they are the only ones to express regret.

ELECT TEACHERS

Upper Tyrone Township Board Grants Employes $5 Raise.

Teachers for the ensuing term were elected as follows at a meeting of the Upper Tyrone township school board held Saturday night at the Kingview school: Broad Ford No. 1, Miss Pearl Morse; No. 2, Miss Catherine B. Cable; Ridgeview No. 1, Miss Mary L. Jones; No. 2, Miss Hesse McLaughlin; Owensdale No. 1, Miss Margaret Mollison; No. 2, Miss Lulu Longanecker; No. 3, Miss Mary Lou Cox; South Everson No. 1, Miss Mary Moorehead; No. 2, Miss Naomi Buttermore; Kingview No. 1, Miss Marion Bell; No. 2, Miss Bertha Faith; No. 3, Miss Mary Burkholder of Connellsville; No. 4, J. H. Baer, supervising principal of the township; McClure, Miss Pearl Wright.

An increase of $5.00 per month was given, making the salaries as follows: Provisional certificates, $55; professional certificates, $60, and permanent certificates, $65. The supervising principal, J. H. Baer's salary, was fixed at $115 per month. The schools will open the first Monday in September. A substitute teacher will be elected at a later meeting of the board.

CHARGED WITH MURDER

Philadelphia Man Jailed; Accused of Shooting Three.

By Associated Press.

JOHNSTOWN, July 16.—George K. Tompkins, Jr., a Philadelphia coal operator, arrested in connection with the mysterious death by shooting of Edward Humphries, his wife and son, yesterday on a country road near here, was formally charged with murder before a justice of the peace today and is locked up in the Cambria county jail.

The charge was made by a county detective and Tompkins immediately pleaded innocent. On his way to jail he declared he had forgotten a few details in the statement he made yesterday and he was given opportunity to make another, in secret, which the authorities refused to disclose. A letter in the hands of the detectives is said to have bearing on the case, but no statement will be made regarding it.

Brakeman Scalded to Death.

After he had escaped death in the wreck of a freight car at Smithfield yesterday afternoon, Edgar McVicker, 26 years old, of Hyndman, a Baltimore & Ohio brakeman, was scalded to death when an engine crashed into the car under which he was imprisoned. The engine crashed into the overturned car, a steam pipe being broken and the hot vapor enveloping him. McVicker was a son of Mr. and Mrs. E. E. McVicker and was unmarried.

4 U-BOATS SUNK BY U. S. SHIPS TAKING TROOPS TO FRANCE

Convoys of Pershing's Troops Destroyed Submarines of Most Modern Type.

RUSSIANS OCCUPY DOLINA

Galician Town Taken and Austrians Are Thrown Back on Carpathians; New German Chancellor Will Make Maiden Speech to Reichstag Soon.

By Associated Press.

LONDON, July 16.—Four of the largest and most modern German submarines were destroyed by American warships which were convoying the first installment of American troops to France, according to a report from German sources as contained in a Berne dispatch to a Rome news agency and forwarded from Rome by the Central News.

RUSSIANS REPORTED TO HAVE TAKEN DOLINA.

LONDON, July 16.—The occupation by the Russians of the Galician town of Dolina is reported in a Petrograd dispatch to the Idea Nazionale of Rome, and quoted in a Central News dispatch from that city. The Austrian army of General Boehmermolli is said to have been thrown back on the Carpathians.

GERMANS' STRONG ATTACKS ON WESTERN FRONT REPULSED.

PARIS, July 16.—The Germans made a series of strong attacks last night between the Somme and the Aisne and in the Champagne. Today's official announcement says they were repelled everywhere except near Mont Haut in the Champagne where they retained a few trench elements.

MICHAELIS EXPECTED TO ANNOUNCE PROGRAM

COPENHAGEN, July 16.—Dr. George Michaelis, the new chancellor, will deliver his maiden speech in the Reichstag Thursday. The address is expected to contain an announcement of his forthcoming program, and is awaited with a great deal of interest.

AMERICAN STEAMER SUNK; THREE KILLED, TWO INJURED

WASHINGTON, July 16.—Sinking of the American steamer Grace and the killing of three men, one an American, and the injury of two members of the naval armed guard was announced today.

Those killed were E. J. Farrell of New Jersey and two aliens named Van Wyke and Anderson. Five men were injured by fire from an explosion of the petroleum cargo. Three were aliens.

The two naval sailors hurt were Hugh Donnelly and George Wilson. All survivors have been landed and the injured taken to a hospital.

GERMANS RUSH MEN TO RUSSIAN FRONT

WASHINGTON, July 16.—The whole Russian front, from the gulf of Riga to Rumania, is reported in dispatches today from Petrograd to the Russian ambassy here, to be alive with battle. The Germans are said to be rushing up troops from the Italian and French fronts, and to be entirely rearranging their positions.

On the north front near Riga, German reinforcements are rushing up by sea transports. On the Lemberg front the troops are being shifted back and forth by means of heavy automobiles in an attempt to prevent further advances by General Korniloff. On the southern front in the Carpathians, the Austrians are said to be in full flight.

Woman Hotel Clerk.

Women are filling all kinds of jobs during these war times. A woman hotel clerk at the Arlington is now wanted. Young men have held such positions "since time immemorial."

Licensed to Wed.

James Carpinell of Greensburg and Mary Renzie of Connellsville, were granted a license to wed in Uniontown Saturday.

EAST END RESIDENTS WOULD QUENCH FIRE IN ABANDONED MINE UNDER THEIR GROUNDS

A move is on foot among residents of East Connellsville and persons living near Poplar Grove to hem in a fire burning in the coal underlying property in that section, in order to save their land from destruction. The fire is burning in an abandoned mine, and has been eating its way underground for six months.

The history of coal fires shows that the flames burn through the bed of coal and scatter, often burning their way back. Although it takes time, the coal is finally consumed and the surface sinks. The gases from the fires also hurt vegetation, the fumes rising up through the ground and killing all growths.

If the fire in the coal in the East End district is allowed to continue, the property in that end will eventually be damaged to a considerable extent. It is planned to hem in the fire with concrete and allow it to burn itself out. Cutting off the flames with a concrete wall is the only successful way of extinguishing a coal mine blaze.

No definite action has yet been taken in the matter of killing the fire, but it is likely that the citizens of East Connellsville and Poplar Grove will soon get together and organize for the shutting off of the flames. Some expense will be entailed in putting in a concrete wall around the fire, but the expenditure now will not be nearly so much as would be the loss if the fire were allowed to burn indefinitely.

Weather Forecast

Occasional thunder showers tonight and probably Tuesday is the noon forecast for Western Pennsylvania.

COUNCIL TO RAISE WAGES OF POLICE AND PAID FIREMEN

To Reduce Forces and Grant Increases of $10 a Month to Men Retained.

At a special meeting of council held in the Title & Trust company building Saturday afternoon, the increase in salary asked by the firemen and policemen of the city, was granted. The police will now be paid $85 per month and the firemen $80.

The patrolmen asked council for $90 an increase of $15 but they will likely be satisfied with the $10 raise. The firemen were raised from $70 to $80.

In the fire department it was agreed to lessen the number of days off for each man, and also to cut the force one man. By lessening the number of days off per fireman each month, to make up for the decreased force of men, the city will be getting the same service. The money saved by cutting one man from the department will then be split and ten dollars added to the wages of the firemen. Thomas Daily, who recently joined Company D, has resigned to leave with the soldiers, and no one will be taken on in his place.

On the police force, the same plan will likely be followed. By increasing the duties of the officers to make up for the decreased force, the city will get the same service, and the salary of the man let out will be divided among the others. Patrolman Bert Ritchie is a member of the Tenth Regiment hospital corps and will leave here with the command. His place will not be filled.

The raise in the salaries will be announced at a meeting of council to be held this evening.

CANNING DEMONSTRATION

Expert From State College Begins Work in County Today.

Expert instructions in canning will be given this week at several places in this section of the county by a woman expert from the economic department of Pennsylvania State College under the auspices of the Fayette county farm bureau. The first demonstration will be given this afternoon at the Oak Grove church, Morris Cross Roads, while the first demonstration in this end of the county will be given tomorrow afternoon in the Carnegie library auditorium, Connellsville. Other demonstrations scheduled in the northern part of Fayette for this week are: Tuesday evening, Grange hall, Flatwoods; Thursday afternoon, Christian church, Vanderbilt; Thursday evening, Grange hall, Lower Tyrone township; Friday evening, Sansom Chapel, Farmington; and Saturday afternoon, residence of Mrs. A. C. Oglevee, Morrell.

The demonstrations will continue until Friday, July 27, by which time the woman expert will have visited practically every community in the county. All afternoon demonstrations during the campaign will start at 2.30 and all evening sessions at 7.30. Every housewife is extended a personal invitation to attend.

INJURED IN EXPLOSION

Woman and Babe Badly Burned in Accident With Movie Machine.

When a moving picture film exploded yesterday afternoon in a small building in the rear of Jesse Ridgeway's home in Chestnut street, Mrs. Chris Meader, wife of a Scottdale jeweler and mother-in-law of Mr. Ridgeway, and her 20 months old grandchild, Susan Ridgway, were seriously burned, although it is thought by the attending physician, Dr. G. H. Edmunds, that their burns will not prove fatal.

Carl Meader, a son of Mrs. Meader who was operating the moving picture machine, escaped injury. When the film exploded, Mrs. Meader with her grandchild in her arms, was hastening from the building when she stumbled and fell into the flames. She and the child were seriously burned about the face, arms and hand. Dr. Edmunds was immediately summoned and dressed the burns.

$115 IN 11 DAYS

Miner at Eagle Surpasses All Coal Digging Records for Region.

A new champion solid coal miner for the region has been created, John Sable of Morgan having surpassed all reported records by digging 170 wagons of 34 bushels each in 11 days at the Eagle mine near Broad Ford. The previous record was held by an Elm Grove miner, who said he would like to see his mark surpassed.

The Elm Grove miner dug and loaded 160 wagons of 35 bushels in 13 days in the last half of June, at 70 cents per wagon, making a total of $112 in 13 days. During the first half of July, with only 11 working days, Sable dug and loaded 170 wagons of 34 bushels, thus getting 180 bushels more than the Elm Grove man. He also earned $115.60 in 11 days as against $112 in 13.

Infantile Paralysis Breaks Out.

CHARLESTON, W. Va., July 16.—Infantile paralysis has broken out in two localities in this state and today's reports are causing renewed activity on the part of the state health department officials to combat the disease.

Automobile Damaged.

Dr. J. L. Cochran's automobile was damaged slightly yesterday when another machine struck it on the Leisenring road. A wheel was broken on the Cochran car. No one was hurt.

NAME HEADS FOR NEW COMMITTEES OF SAFETY BODY

Chairmen Will Organize Their Units After Conference Thursday.

TO OPEN HEADQUARTERS

County Division to Have Offices in Uniontown Bank Building; Work Increasing in Scope and Complete Organization Has Become Necessary.

Heads of all committees of the Fayette County division of the Committee of Public Safety of Pennsylvania have now been named and a meeting of the chairmen has been called for a conference to be held with the executive committee in Uniontown next Thursday afternoon.

The executive committee has also decided to open permanent headquarters in the offices of the Fayette County Farm Bureau, First National bank building, Uniontown. Because of the close relationship existing between the committee on food supply and the Farm Bureau, the latter's office was considered the logical location for headquarters. Farm Agent P. E. Dougherty has rendered invaluable aid to the committee, both as farm agent and secretary of the committee on food supply. The fact that the Fayette County division ranks second among all the counties of Pennsylvania in food supply activities has been in large measure due to the hearty coöperation received from the Farm Bureau.

At a meeting of the executive committee in Connellsville last week, George S. Connell, who has been acting as secretary of the northern division, was delegated to take charge of the Uniontown headquarters. Mr. Connell, since the creation of the Committee of Public Safety has been actively engaged in its affairs.

Although an active organization has been effected only with three committees, the remaining ones will soon be busily engaged. Until the present time the efforts of both the state and the county committees have been concentrated on the matter of increasing food production. The work is now gradually increasing in scope, with the result that in a few weeks all of the committees are expected to be busily engaged.

The complete organization of the Fayette County Division is as follows:

Executive Committee—P. A. Johns, chairman; E. T. Norton, treasurer; George S. Connell, secretary. Members: P. A. Johns, Albert Gaddis, Harold C. Sturgis and W. E. Crow, Uniontown; E. T. Norton, F. W. Wright and Charles Davidson, Connellsville.

Finance Committee—Albert Gaddis, Uniontown, chairman; Robert Norris, Connellsville, secretary.

Publicity Committee—H. B. Reilly, Brownsville, chairman; M. S. Bülger, Uniontown, secretary.

Sanitation and Medicine Committee—Dr. A. R. Kidd, Connellsville, chairman.

Civic Relief Committee—Mayor Rockwell Marietta, Connellsville, chairman.

Food Supply—Emerson E. Arnold, Flatwoods, chairman; P. E. Dougherty, Uniontown, secretary.

Materials Committee—E. C. Ricks, Uniontown, chairman.

Plants—J. A. McCreary, Connellsville, chairman.

Motors and Motor Trucks—H. D. Hutchinson, Uniontown, chairman.

Civilian Service and Labor—Benton H. Boyd, Trotter, chairman.

Military Service—J. J. Barnhart, Dunbar township, chairman.

Naval Service—M. E. Strawn, Dawson, chairman.

Guards, Police and Inspection—Sheriff T. L. Howard, Uniontown, chairman.

Railroads—F. P. Truesdale, Uniontown, chairman.

Electric Railways and Motors—W. R. Kenney, Connellsville, chairman.

Highways and Waterways—Wallace Miller, Uniontown, chairman.

Following the meeting in Uniontown next Thursday, the chairmen of the various committees will proceed with the organization of their units.

FAYETTE WOMEN'S CLUBS TO FORM DEFENSE DIVISION

All women's organizations of every kind in the county have been asked to send their presidents or other representatives to a meeting which will be held in the Municipal hall at Uniontown on next Saturday, July 21, when plans for the co-ordination of all the clubs into a woman's division of the National Council of Defense will be made.

The body is to be formed in order that the women may render efficient service during the period of the war, and may aid the county defense board appointed by the governor in every way. Members of church, reform, social, patriotic and benevolent societies, are asked to note this announcement. Mrs. R. E. Umbel of Uniontown, has been authorized by Mrs. J. Willis Martin of Philadelphia, secretary, to take charge of the work of organizing the woman's division, and to be temporary chairman.

Five Killed by Train.

YOUNGSTOWN, O., July 16.—Five unidentified section men were killed by a Pittsburg & Lake Erie train.

SOCIAL and PERSONAL

The dancing contest at the Summit Saturday night was won by Miss Gladys Humbert and Mont Emmal, the latter of Dawson. The judges were Mrs. Edgar Coffman of Pittsburg; Miss Ruth Broder of McKeesport and Miss Elizabeth Sturgis of Uniontown.

The regular meeting of the Woman's Benefit Association of the Maccabees will be held tomorrow evening at Maccabee hall. Arrangements will be made for the annual picnic of the Lady Maccabees and Sir Knight Maccabees of eight counties to be held Friday at Kennywood park.

The M. E. C. Fancywork club will be entertained Thursday evening by Mrs. J. W. Miles at her home in South Connellsville.

The Woman's Guild of the Trinity Episcopal church will meet Wednesday afternoon at the home of Mrs. John Wilder in South Connellsville.

Rev. Dr. Gilbert, a member of the Central Pennsylvania Conference of the Methodist Episcopal church, will lecture in the First Methodist Episcopal church of Connellsville on Wednesday evening of this week, at 7.45 P. M. His subject will be "My Experience in Europe at the Breaking Out of the War." Dr. Gilbert was caught in Germany when the war began and had not a little trouble in getting out. The lecture will be free to the public. Everybody is invited.

The monthly business meeting of the N. C. D. Class of the Methodist Episcopal church, which was to have been held on Tuesday afternoon at the parsonage, will be changed to Tuesday evening owing to the cooking and canning demonstration to be held in the Carnegie hall in the afternoon.

Miss Ella Sandles will entertain the C. L. Girls club Friday evening at her home in South Connellsville.

Miss Olive List, Miss Gertrude Lindsay, Miss Isabelle Nagle and Miss Helen Kaufman will leave Saturday morning for Ridgeview park to attend the annual Pittsburg Conference Epworth League Institute which convenes Saturday night and adjourns Monday, July 30. The young women will represent the Epworth League of the First Methodist Episcopal church of this city.

The King's Daughters of the Trinity Lutheran church will meet tomorrow night at the home of Mrs. M. J. Rohm in Greenwood.

The pupils of Miss Pearl Kock will give a recital this evening at 8.15 o'clock at the Carnegie Free library. A very enjoyable program has been arranged. The public is invited.

PERSONAL.

Edgar Cypher of Bedford, Pa., formerly of Connellsville, is spending the day at the home of his mother, Mrs. Martha Cypher, in the West Side.

Miss Amber d'Ivernois of Knoxville, who has been the guest of Miss Alice McKevitt for the past two weeks, has returned home.

Foster Critchfield returned from Pittsburg last evening after spending the week-end there.

The largest exclusive shoe store in Connellsville and still growing. Why? U-No. Brownell Shoe Company.—Adv.

Miss Winnie Tipping, assistant chief operator of the Bell telephone offices here has returned to work after being off on her vacation.

Miss Agnes Flynn and brother Vincent, were visiting friends in Uniontown yesterday.

For the best and cheapest repairs on that roof, conductor or spouting, see F. T. Evans.—Adv.

Mr. and Mrs. Harry Lambert and son Charles of Elizabeth, motored home yesterday afternoon. Mrs. Lambert had visited at the home of Mr. and Mrs. George H. Fuehrer of Morrell avenue, West Side.

Miss Pauline Garland of Pittsburg is visiting West Side relatives.

Mr. and Mrs. A. J. Getsie returned home Saturday from a two weeks visit in Jamestown, Buffalo, Niagara Falls, and Canada.

Mr. and Mrs. S. A. Albright, Mr. and Mrs. J. C. Albright and family, Mr. and Mrs. Lockard of Ellerslie, Md., were guests yesterday of Mr. and Mrs. L. F. Hayman of Sycamore street. The trip was made in J. C. Albright's auto bus. Mrs. J. C. Albright is a sister of Mrs. Hayman.

Charles McGoogan and Carl Kramer of Mount Pleasant were Sunday guests at the home of Mr. and Mrs. W. E. Coughenour.

Mr. and Mrs. William Percy of Greenwood and Mr. and Mrs. Smiley of near Dunbar, returned home Saturday night from a visit with relatives in Old Point Comfort, Va.

Miss Ada Mae Hannam has returned home from a visit with relatives in Cleveland, O.

Mrs. W. P. Soisson and Mrs. T. B. Donnelly are in Pittsburg today.

Jane Donnelly, little daughter of Mr. and Mrs. T. B. Donnelly, is visiting relatives at Oak Park, Chicago.

J. F. Gasser of Williamsburg is visiting at the home of Mr. and Mrs. R. W. Leiberger in West Apple street. Mr. Gasser is a brother-in-law of Mrs. Leiberger.

Mr. and Mrs. Frank Hicks and son Francis, motored to Oakland, Md., Saturday.

Mrs. T. E. Miller and daughter, Miss Grace, went to Pittsburg this morning. The latter will remain for a visit with friends.

Miss Margaret Gilmore of Pittsburg is visiting at the home of her mother, Mrs. M. C. Gilmore in East Fairview avenue.

Mrs. Robert Orr and two children of Lonaconing, Md., who visited Mrs. Orr's mother, Mrs. C. J. Schuyler, and other relatives here, have returned home. Mrs. Schuyler accompanied them.

Miss Marie Opperman spent Sunday at Ohiopyle.

Mrs. Justus Smiley and baby of Dayton, O., have returned home after a visit with the former's sister, Mrs. F. A. Gaal of North Pittsburg street.

Mr. and Mrs. David Sherman and children of Pittsburg returned home this morning after a visit at the home of Mr. and Mrs. Abe Cohen in the West Side.

Mr. and Mrs. R. A. Braznell, Mr. and Mrs. L. L. Duffee and Edward McCrady of Pittsburg were the guests of Mrs. H. P. Snyder Sunday.

Miss Buena Vista Brown of Morgantown, was the guest of friends here Saturday.

ADDITIONAL SOCIETY ON PAGES FIVE AND EIGHT

GUARDSMAN WEDS

Frank McCairns Marries Miss Hamilton on Eve of Mobilization.

Miss Mabel Hamilton, daughter of Rev. and Mrs. William Hamilton, of Scottdale and Frank McCairns of Connellsville, a member of Company D, Tenth Regiment, were married Saturday afternoon at 4 o'clock at the Hamilton home, the bride's father officiating. Only the members of the two families witnessed the ceremony. The bride was attended by Miss Winifred Hamilton. William Bowytz of Connellsville was best man. Following the service a prettily appointed wedding dinner was served.

Mr. McCairns is a son of Mr. and Mrs. James McCairns of North Sixth street, West Side, and is widely known. Mrs. McCairns accompanied her soldier husband to Connellsville and will remain at the home of his parents until Company D leaves Connellsville. Out of town guests at the wedding were Mr. and Mrs. James McCairns, Misses Janet and Mary McCairns of Connellsville and Miss Eva Stockton of Pittsburgh.

Pennsville Road Opened.

The new brick road from Pennsville to the foot of Pennsville hill, a distance of a little over a half mile, was opened to travel Saturday. No travel is permitted, however, over the concrete base the remainder of the way to the Cross Roads. Failure of the hillside brick to arrive has delayed the completion of this part of the road.

Williams Leaves Hospital.

C. E. Williams of Dunbar, who was injured in an automobile accident Friday night near Oliver No. 3 was discharged yesterday afternoon from the Uniontown hospital. L. S. Kerchner who was injured at the same time, will not be able to leave the hospital for some time, but his condition is not considered serious.

Excursion for Convention.

The Baltimore & Ohio railroad will run an excursion to Pittsburg August 26 for the accommodation of those who expect to attend the Moose convention to be held in that city. The train will leave Uniontown at 9 o'clock arriving in Connellsville about 9:30.

Notice

E. U. Hetzel has sold his meat market at 114 S. Pittsburg street to J. A. Lyon. Mr. Hetzel wishes to thank the public for their patronage and solicits this patronage for his successor, Mr. Lyon. Mr. Lyon needs no introduction to the old citizens of Connellsville, as he has been connected with the business and development of Connellsville for years. Many of his former customers and friends welcome him back to the retail trade again. Mr. Lyon says that his meat market will be up-to-the-minute in every particular.—Adv.-11-2t.

AFTERNOON FROCK OF UNUSUAL CHARM.

A NEW TONNEAU.

Black satin used with black gives the stunning drapery for this skirt. The bobbed peplum and top of the bodice are richly beaded, six jade medallions being woven on to the front.

Protect Yourself!

Get the Round Package Used for ⅓ Century.

Ask For and GET

HORLICK'S

THE ORIGINAL

MALTED MILK

Made from clean, rich milk with the extract of select malted grain, malted in our own Malt Houses under sanitary conditions.

Infants and children thrive on it. Agrees with the weakest stomach of the invalid or the aged. Needs no cooking nor addition of milk.

Nourishes and sustains more than tea, coffee, etc.

Should be kept at home or when traveling. A nutritious food-drink may be prepared in a moment.

A glassful hot before retiring induces refreshing sleep. Also in lunch tablet form for business men.

Substitutes Cost YOU Same Price

Take a Package Home

COMPANY FUND NOW CERTAIN TO REACH MARK BEYOND $1,000

Continued from Page One.

Among the subscribers to the Masontown list were a number of the employes of the Consolidated Connellsville Coke company, together with residents of the patriotic borough. The complete list follows:

W. D. Stilwell, $1; Corrinne Talbott, 50 cents; William D. Lewis, $1; Charles Helmick, 50 cents; R. Hague, 50 cents; John Kobosky, 50 cents; Thomas Hunter, 25 cents; Yauchat Brothers, $1; E. Margolis, 50 cents; O. Girard, 50 cents; W. Kobosky, 50 cents; Frank Fion, $1; P. D. Howard, 25 cents; S. Rosenshein, $1; K. H. Livengood, $1; C. A. Walters, $1; Bernson, 50 cents; O. Wolkoff, 50 cents; I. E. Avery, 50 cents; Joe Horanecz 50 cents; F. J. Connell, 50 cents; H. Warhaftig, 25 cents; N. P. Provance, 50 cents; cash, $1; cash, 25 cents; cash, 25 cents; L. A. Phillipi, $1; Theodore Mikolowsky, $1; John Hutzel, $1; W. S. Blaney, $1; H. A. Johnston, $1; D. A. Huhn, 50 cents; A. B. Kelly, 50 cents; James Smith, $1; J. J. Mechem, 50 cents; R. K. Wright, $1; Byron McGill, 50 cents; H. E. Ralston, 50 cents; John W. Willard, 50 cents; O. L. Long, $1; W. Orin Johnson, $1; Ray Honsaker, 70 cents; Charles Cozard, 25 cents; D. O. Lardin, $1; J. H. Honsaker, $1; W. D. Miller, 25 cents; Walter McManus, 25 cents; S. E. Peters, $1; J. Mackintosh, $1; S. M. Gray, $1; John E. Kelley, $1; Alvin Sowers, $1; J. W. Campbell, $1; James Fraser, 50 cents; Joseph Parry, 50 cents; cash, 50 cents; Paul Girard, 50 cents; S. C. Darr, 50 cents; R. B. Hays, $2; F. Miller, $1; Leo Costello, 50 cents; Bruce Albright, 25 cents; A. C. Kendall, 25 cents; B. Wolkoff, 30 cents.

WINDOW CARDS TO SHOW HOMES WITH MEN IN CO. D

The Edwin S. Porter branch of the Navy League, through Ray Neville, has presented Company D and the Hospital Corps with 185 window posters which are to be used to indicate that the homes of the several members have furnished a man to answer to their country's call. The design consists of the flag of the League, in blue and yellow, underneath which is the legend: "The Navy League Has the Honor of Announcing that this Home Has Furnished a Man for the Nation's Defense."

UNIONTOWN GUILD GIVES COMPANY BANDAGE SUPPLY

A highly valued gift was received by Captain Morton yesterday consisting of 183 abdominal bandages, one for each man of Company D and the Hospital Corps, which have been made and donated by the Uniontown Needlework Guild. The gift came through Mrs. Thomas B. Soisans.

CONTINENTAL MAN GETS PLACE IN COMPANY

Daniel F. McBride, of Continental, has been enlisted by Captain Morton to take the place of Alonzo Mahaney, discharged. One vacancy, due to the discharge of Private Charles F. Pierce, of Uniontown, still exists. This and such others as may result from failure of recruits to pass the physical examination being conducted by Lieutenant Rhodes, the United States Medical Reserve officer, will be filled from the applicants now on file, of which there is a considerable number.

COMPANY E CAMPS IN FRICK PARK, MT. PLEASANT

Company E of Mount Pleasant this morning went into camp on the Frick park which adjoins the armory. Tents are being erected and squads of the company are patrolling the company streets, and gathering in wood.

MT. PLEASANT CLUB HAS FAREWELL PARTY FOR SOLDIERS

The Nemacolin club of Mount Pleasant entertained at a farewell reception Saturday night in the club rooms in honor of three of its members, Lieutenant William E. Stevenson and Merril Pigman, Supply Sergeant of Company E, and Otto P. Swartz of the Signal Reserve corps.

COULD TRAIN IN OFFICERS' RESERVE

John McMahon of Tarr and Ogle Long of Mount Pleasant made application for enlistment as members of the second training school of the Officers Reserve corps in Greensburg yesterday.

EXLINE OF AMBULANCE CORPS, OFF TO PITTSBURG.

R. L. Exline, who enlisted in the First Pennsylvania Ambulance corps, went to Pittsburg yesterday to await further orders. Mr. Exline was decorator at Kobacker's store until last week.

"TID" DONNELLY HAS JOINED THE MARINES

Charles Donnelly, son of Mr. and Mrs. J. J. Donnelly of Green street, came home from Buffalo, N. Y., on Saturday to visit his folks here preparatory to leaving for Charleston, South Carolina, to join the Marines. He has enlisted and passed the examinations. "Tid" as he is familiarly known in town, war formerly bookkeeper at the Connellsville garage.

THREE FROM CHURCH ORCHESTRA CALLED OUT

The orchestra at the Methodist Episcopal church has been hard hit by the calling out of the National Guard, no less than three of its members having enlisted in the service. They are Hugh Mulac and Max Cable, horn players, who have mobilized with the Tenth Regiment band at Greensburg, and Edgar Horner, one of Company D's buglers. Two of the other members of the orchestra are subject to the draft.

DECORATIONS FOR CO. D MEN QUALIFYING ON RANGE

Decorations for members of Company D and also former members who qualified on the range before their enlistment term expired have been received at the armory and will be given out if they are called for.

Those who are present members of the company and for whom decorations have been received are:

Experts—Captain Morton, Sergeant Cox, Sergeant Durst, Sergeant Blacka, Private Randolph.

Sharpshooter—Corporal King, Mechanic Turney.

Marksmen—Lieutenant Robinson, Sergeant Stillwagon, Corporal Meckes, Corporal Witt, Private Herwick.

Former members, for whom decorations have been received, are:

Experts—Captain Herwick, Sergeant Lowman, Corporal Conners, Corporal R. P. Blacka, Corporal H. R. Blacka, Private Newhouse.

Sharpshooter—Private Durnell, Private Butts.

Marksmen—Mechanic Mitts, Sergeant Shupe, Private Leapline, Private Corteal, Private Weimer, Private McIntyre, Private S. M. Hawk, Private Manges.

M. E. CHURCH TO HAVE RECEPTION FOR CO. E BOYS

Members of the Methodist Episcopal church of Mount Pleasant, have received invitations to a reception to be held Wednesday evening at 8 o'clock in the church for members of the church who belong to Company E.

10TH SUPPLY COMPANY MAY CAMP AT MT. PLEASANT

It is rumored in Mount Pleasant that the supply committee of the Tenth Regiment of which Girard Bryce of Mount Pleasant is captain, will leave Greensburg and go into camp on the Bryce grounds at Mount Pleasant, the grounds being large enough to accommodate the tents and other equipment of the committee. While the rumor could not be verified it was stated at the armory that the report was likely true.

"JIMMIE" DARR PRESENTED WITH RING BY CLASSMATES

James Darr, a private in the Tenth Regiment hospital corps was presented with a signet ring by the C. I. C class of the First Presbyterian church, of which he is a member, yesterday morning. The ring was engraved with the initials "J. A. D." and on the inside of the ring the letters, "C. I. C." were cut.

Darr mobilized with the hospital corps at the armory yesterday morning, and attended the Sunday school exercises wearing his uniform.

FROCK LEAVES FOR ACTIVE NAVAL SERVICE

Charles Frock, son of Mr. and Mrs. S. E. Frock of Uniontown, received orders Saturday to report Wednesday in Pittsburg for active service. He enlisted some weeks ago in the navy as a hospital apprentice. He will leave Pittsburg for New York and may be sent to Columbia for a three months' training course.

MINER HURT.

Spike Which He Is Driving Flies Up and Strikes His Eye.

William Minnia of Listonburg, a miner, 37 years old, suffered the loss of the sight of the right eye Saturday when a spike which he was driving into a pit car flew up and struck him in the eye. He was brought to Connellsville and removed to the Cottage State hospital where it was discovered that the sight of the eye had been destroyed. It is thought the left eye will not be affected by the accident.

Miss Marie Weimer of Rockwood, 17 years old, underwent an operation this morning at the hospital.

A Mixup in Names.

The Chicago news agency which reported the granting of a marriage license to Joseph Humbertson and Miss Maud Truax advises that the residence of the parties is "Connersville," Ind., not Connellsville, Pa. The similarity in names and the mixup in place of residence perplexed for a time the friends of Mr. and Mrs. Joseph Humbertson, of South Connellsville, who were married almost two years ago.

It Will Pay You

To read our advertising columns

Butterick Patterns For August Now Here.

THE E. DUNN STORE

The HOME of QUALITY and SERVICE

129 to 133 N PITTSBURG St. CONNELLSVILLE, PA.

August Delineators Now Ready

Beginning the Second Week of the

Mill Remnant Sale

A daily program of STOCK REDUCTION by PRICE REDUCTIONS, accomplishing by the end of July a dispersal of an enormous amount of merchandise and a distribution of savings to our customers that certainly counts for much, not only to every individual, but in a way to the whole community.

It is of course a fact that no line of merchandise is becoming cheaper and some merchandise we offer in the Mill Remnant Sale will cost for Fall as much wholesale as these present Mill Remnant prices and none of it, except perhaps a small fraction can be bought at the prices prevailing when the present stocks were ordered.

So This Mill Remnant Sale Presents Opportunities For Economy For All Who Will Promptly Take Advantage of Them.

Free An Automatic Dust Pan with a Purchase of One Dollar or More. (Supply cannot last much longer.)

Free A Wood Body Thermoreter with a Purchase of $5.00 or more. (Only limited number left.)

With a few exceptions all previously advertised Mill Remnant Specials are still in force—these special for tomorrow.

Embroideries—In widths up to 3 inches, values up to 15c, Mill Remnant Price, 10c.

Natural Pongees—36 inches wide, regular 50c, special yard, 39c.

Fancy Skirting—36 inches wide, regular 75c, special yard, 60c.

Dress Linen—36 to 44 inches wide, regular 85c, special yard, 69c.

25c and 30c Voiles—36 in. wide, special a yard, 19c.

One lot of Odd Buttons—Values up to 75c a dozen, special, a dozen, 5c.

One Lot of Trimmings—Braids and narrow colored trimmings, values up to 50c a yard, special at 10c.

Another Lot of Trimmings—Values to $1.50, at a yard, 50c.

Torchon Lace Trimmings—Edgings and insertions, values 8c and 10c, special, a yard 5c.

Oriental Laces—2 and 2½ inches wide, all white, values to 12½c, special, a yard, 5c.

Sheer, Dainty Undermuslins at Special Prices

The Mill Remnant Sale offers new fresh Undermuslins at prices equal with today's wholesale prices. Prices and kinds condensed as follows:

79c Undermuslins at	65c	$1.75 Undermuslins at	$1.49
$1.00 Undermuslins at	89c	$2.00 Undermuslins at	$1.69
$1.25 Undermuslins at	$1.05	$2.50 Undermuslins at	$2.19
$1.50 Undermuslins at	$1.29	$3.00 Undermuslins at	$2.49

Children's Wash Dresses 35c.

In Galatea, percale, lawns and Amoskeag ginghams, in the very latest styles, with pockets and belts. Large pearl and fancy buttons. Sizes 2 to 6 years. Values up to 98c. Mill Remnant Sale Price 35c.

Kenwood Sheets in the Mill Remnant Sale

A sheet of special fine muslin, good weight, seamless, bleached.

Size 81x90, special 89c
Size 81x99, special 98c
Size 72x90, special 79c

Kenwood Pillow Cases

Size 42x36, special 20c ea.
Size 45x36, special 23c ea.

23x42 in. Turkish Towels at 27c

This is an excellent towel, one of our best bath towels at the regular price of 35c, in the Mill Remnant Sale at 27c.

Envelope Chemise, 59c

An Envelope Chemise of good quality material. Regular 65c value; embroidery trimmed. Sizes 36 to 44, at 59c.

THIS STICK OF CANDY STRIPE IS VERY TASTY

THE POSEUS.

What could be more desirable for mountain wear than this emerald green and white silk sweater "cozied" with collar and cuffs and belt end of white angora? Observe the admirable length. No bobbed effect here.

Moonlight Dance Tuesday Night.

At Marked hall. Kiferle's Banjo Orchestra.—Adv.—15-2t.

Who to Patronize?

Merchants who advertise their goods in The Daily Courier.

What a pity she doesn't know that Resinol would clear her skin

"She would be a pretty girl, if it wasn't for that pimply, blotchy complexion!" But the *regular* use of Resinol Soap, aided at first by a little Resinol Ointment, would probably make it clear, fresh and charming. If a poor skin is *your* handicap, begin using Resinol Soap and see how quickly it improves.

Resinol Ointment and Resinol Soap usually stop itching instantly and quickly heal eczema and similar skin troubles. Sold by all druggists.

"WOMANHOOD" BEGINS

Trimble and Tuerffs to Show Big Spectacle at Orpheum Three Days.

"Womanhood, or The Glory of the Nation," a great motion picture play, which carries a great patriotic message, was given its first presentation here this afternoon at the Orpheum theater, under the direction of D. S. Trimble and T. M. Tuerffs, managers of the Arcade theater. The picture will run today, tomorrow, and Wednesday, with three shows daily—at 2.15, 7.30, and 9.15 P. M. Kiferle's orchestra of eight pieces will play for every performance.

"Womanhood" is an answer to the pacifists and anti-Americans who seek to create dissension in this country, during the preparations for war with the autocracy of the Central Powers. It is the answer as American womanhood is giving it—the reply to those who would betray the flag.

The picture was produced by Commodore J. Stuart Blackton from the story written by Rev. Cyrus Townsend Brady and himself. Realistic war scenes are one reason for its success. New York is seen bombarded from the sky, there are Zeppelins and submarines, munition plants, aerial torpedoes, naval battles and gas attacks. The story is gripping and the action intense, and there is a cast including such stars as Alice Joyce, Harry Morey, James Morrison, Peggy Hyland, Joseph Kilgour, Bobby Connelly, Templar Saxes, and others.

The Grim Reaper

MRS. ELLEN GROFF.

Mrs. Ellen Lepley Groff, wife of Squire G. G. Groff, died at her home in Confluence last evening after a lingering illness of several months from complication of diseases. Mrs. Groff was 69 years old on May 1. She and Mr. Groff married in Deal, Somerset county, but early removed to Confluence and they are numbered among the oldest settlers of that district. Mrs. Groff is survived by five sons and a daughter: A. T., the Confluence postmaster; Calvin, a farmer living near Confluence; Harvey, Baltimore & Ohio employe at Dunbar; Frank and Edward, associated with Squire Groff in his mercantile business; and Mrs. J. T. Baum of Conshohocken, Pa. Mrs. Groff was a member of the Lutheran church since her early girlhood. Funeral Tuesday evening from the home, and a funeral party will leave Wednesday morning for Meyersdale, where interment will be made.

MRS. ELIJAH RICKEARD.

Mrs. Elijah Rickeard, a sister of Mrs. Martha Cypher of the West Side, died suddenly Saturday night at her home in Grafton, Pa. Funeral tomorrow afternoon from the family residence. Mrs. Rickeard frequently visited at the Cypher home and has a number of friends here. In addition to her husband she is survived by three children, Mrs. G. C. Grove of Grafton; Charles Rickeard and Mrs. Grace Corrigan of Huntingdon, Pa. Mrs. Cypher, the only surviving sister, left for Grafton after receiving a telegram yesterday morning announcing her sister's death.

TERRIBLY SICK WOMAN

Surgical Operation Thought Necessary, but Lydia E. Pinkham's Vegetable Compound Saved Her.

Madison, Wis.—"I was a terribly sick woman for over three years. I suffered with terrible pains in my back and was about to have an operation when a friend said to me, 'Before having that operation just try Lydia E. Pinkham's Vegetable Compound.' So I let the operation wait, and my husband bought me the Vegetable Compound and it has made me a well woman and we have a lovely baby girl. We cannot praise Lydia E. Pinkham's Vegetable Compound enough, and I hope this letter will lead other suffering women to try it."—Mrs. BENJAMIN F. BLAKE, R.F.D. No. 5, Box 22, Madison, Wis.

There must be more than a hundred thousand women in this country who, like Mrs. Blake, have proven what wonders Lydia E. Pinkham's Vegetable Compound can do for weak and ailing women. Try it and see for yourself.

All women are invited to write for free and helpful advice to Lydia E. Pinkham Medicine Co. (confidential), Lynn, Mass.

A. O. H. County Board Meets.

The county board of the Ancient Order of Hibernians and the local Ladies' auxiliary to the order, met yesterday afternoon at the Parochial auditorium, at which time preliminary plans for a visit of the state president, Mrs. Mary Gallagher of Philadelphia to the Connellsville auxiliary, in the near future were made. Following the business meeting refreshments were served. Dunbar, Leisenring and Dawson were represented at the county meeting.

Child Run Down.

Catherine Shuey, the two year old daughter of Mr. and Mrs. M. W. Shuey of Greensburg, was run down by a West Penn street car Saturday evening at 7 o'clock, suffering the loss of her left leg and a fractured skull. The child was taken to the Westmoreland hospital, where it was found that the leg was so badly crushed that amputation was necessary. Mr. Shuey, father of the child, is a West Penn conductor.

Farmers to Meet.

The monthly meeting of the Union Farmers club of Fayette County will be held Saturday at the home of Mr. and Mrs. A. C. Oglevee near Leisenring No. 1.

Sour stomach, clogged up bowels, pimples, blackheads, foul breath, are evils of constipation. Hollister's Rocky Mountain Tea regulates the bowels, improves the blood, cleans the stomach,—a medicine the whole family should take. 35c. Tea or Tablets. Connellsville Drug Co.—Adv.

Patronize those who advertise.

DRAFT REGISTRANTS AND NUMBERS IN NO. 2 DISTRICT

2044—Harry Guy Colborn, Connellsville.
2045—Ira David Younkin, Connellsville.
2046—Charles Allen Dye, Connellsville.
2047—Barnet Kromick, Connellsville.
2048—Nathan Thomas Gilmore, Connellsville.
2049—Oliver Deshler Jackson, Connellsville.
2050—Marshall Doyle Hite, Connellsville.
2051—George Mark Swartzwelder, Connellsville.
2052—Harrison Mearl Mosholder, Connellsville.
2053—Aloysius John Sossong, Connellsville.
2054—William Payne Sherman, Connellsville.
2055—Percy Allen Jones, Connellsville.
2056—Florindo Pistillo, Connellsville.
2057—Paul Smith Wetherell, Connellsville.
2058—Peter Marcelli, Connellsville.
2059—Lloyd Beucher Cox, Connellsville.
2060—Theodore Frank Zacharias, Connellsville.
2061—Robert Jordan, Connellsville.
2062—Ben Faigen, Connellsville.
2063—Howard Loring Bowers, Connellsville.
2064—John Ibar Denver, Connellsville.
2065—Zackquill Morgan Pierpoint, Connellsville.
2066—Eaton Linsey Rush, Connellsville.
2067—Ernest Faigen, Connellsville.
2068—Francis John Cuneo, Connellsville.
2069—John Griffen Ash, Connellsville.
2070—George Mentzer, Connellsville.
2071—John Bernard Mitterelder, Connellsville.
2072—William Fred Aguire, Connellsville.
2073—Edward Stanle Crowe, Connellsville.
2074—James Howan Henderson, Connellsville.
2075—Roy McClellan Brown, Connellsville.
2076—Everett Oxly Brown, Connellsville.
2077—Ambrose Lo McCashin, Connellsville.
2078—Norman Gy Kiechner, Connellsville.
2079—Christophr Fox Miller, Connellsville.
2080—Harvey Ryder, Connellsville.
2081—Robert Jess Bush, Connellsville.
2082—Iri Julia Palmer, Connellsville.
2083—John By Christy, Connellsville.
2084—John H McNeil, Connellsville.
2085—William Alexander Allen, Connellsville.
2086—Joseph Ohler, Connellsville.
2087—Edward Crise, Connellsville.
2088—Frank Stanley Luczak, Connellsville.
2089—Chase Arnold Parker, Connellsville.
2090—Louis Scolnick, Connellsville.
2091—Charles Teed Otto, Connellsville.
2092—Joseph Walter Luczak, Connellsville.
2093—Elmer Ray Ralph Forsythe, Connellsville.
2094—Art Kelt, Connellsville.
2095—John William Luczak, Connellsville.
2096—Martin Lefford Laird, Connellsville.
2097—Isaac Adelman, Connellsville.
2098—William Wilson Cunningham, Connellsville.
2099—Hugh Robert King, Connellsville.
2100—Abe Isadore Daniels, Connellsville.
2101—Elmer Harlin Gerhard, Connellsville.
2102—Earl Leroy Martin, Connellsville.
2103—Salvatore Filippone, Connellsville.
2104—Phillip Charles McCarthy, Connellsville.
2105—Malford Clark Tiger, Connellsville.
2106—Frederick Harrison Rush, Connellsville.
2107—Jacob Jay Yoquin, Connellsville.
2108—John Arthur Walter Giaccaglia, Connellsville.
2109—William Francis Dowling, Connellsville.
2110—Thomas Andrew Brodigan, Connellsville.
2111—Roy Earl Geswick, Connellsville.
2112—James William Watson, Connellsville.
2113—Alvin Jenkins Reeves, Connellsville.
2114—Abdow Enany, Connellsville.
2115—Raymond Morrison, Connellsville.
2116—John Wendall Faniello, Connellsville.
2117—Ralph Bigam, Connellsville.
2118—William Freeman Mansberry, Connellsville.
2119—Thomas Courtney, Connellsville.
2120—Elmer John Gillispie, Connellsville.
2121—William Guerriero, Connellsville.
2122—Allen Burtin Engle, Connellsville.
2123—Robert Francis Martin, Connellsville.
2124—Addison Smith, Connellsville.
2125—John Secrist Oler, Connellsville.
2126—Matthew Brodigan, Connellsville.
2127—William Wesley Reed, Connellsville.
2128—William Harrison Fretts, Connellsville.
2129—Ray Clifton Watson, Connellsville.
2130—Henry Cohen, Connellsville.
2131—John Thomas Ranker, Connellsville.
2132—Albert James Ranker, Connellsville.
2133—James Minor Reamer, Connellsville.
2134—John Sprye, Connellsville.
2135—Louis Levison, Connellsville.
2136—Allen R. Morris, Connellsville.
2137—William Edward Wiltrout, Connellsville.
2138—Aaron Breakiron Nicholson, Connellsville.
2139—Arthur Clinton White, Connellsville.
2140—Robert Patterson Marietta, Connellsville.
2141—George Ernest Hersberger, Connellsville.
2142—Cyrus Foster Critchfield, Jr., Connellsville.
2143—William Carroll, Connellsville.
2144—Walter K. Weller, Connellsville.
2145—Walter Elijah Crossen, Connellsville.
2146—Charles Franklin Leighty, Connellsville.
2147—Albert Arthur Crossen, Connellsville.
2148—Max Koch, Connellsville.
2149—John James Rucker, Connellsville.
2150—Arthur Clarence Richter, Connellsville.
2151—Thomas Edward Williams, Connellsville.
2152—George Hetzel, Jr., Connellsville.
2153—Joseph Herbert Walton, Connellsville.
2154—Edgar Thompson Walters, Connellsville.
2155—Earnest Howard Beal, Connellsville.
2156—Andrew George Schomer, Connellsville.
2157—Frank Benjamin Welsh, Connellsville.
2158—David Stanley Stephens, Connellsville.
2159—Ralph Farnette Hyatt, Connellsville.
2160—George Washington Keefer, Connellsville.
2161—James Russell Kennison, Connellsville.
2162—Albert Muante, Connellsville.
2163—Oliver Francis Mansberry, Connellsville.
2164—Frederick Carroll McNamara, Connellsville.
2165—Jermiah Reagan, Connellsville.
2166—Benjamin Franklin Marietta, Connellsville.
2167—Aloysius Lucas Mitterelder, Connellsville.
2168—Elmer Ritenour, Connellsville.
2169—Ray Red Keser, Connellsville.
2170—Frederick Roy Moon, Connellsville.
2171—Thomas Thomas, Connellsville.
2172—Scott Winfield Zimmerman, Connellsville.
2173—Frank George Schomer, Connellsville.
2174—John Barnett Stedman, Connellsville.
2175—William Harvey McDowell, Connellsville.
2176—Arthur Samuel Brobst, Connellsville.
2177—Ross W. Showman, Connellsville.
2178—Paul R. Vogel, Connellsville.
2179—Roy Winfield Anderson, Connellsville.
2180—Albert William Franks, Connellsville.
2181—James Howard Henderickson, Connellsville.
2182—James W. Richter, Connellsville.
2183—Leander Seaton Dunham, Connellsville.
2184—Harrold Baker Clasper, Connellsville.
2185—John James Foley, Connellsville.
2186—Lewis Ross Madison, Connellsville.
2187—Vitantonio Stangaroni, Connellsville.
2188—Frank Jarrett Brown, Connellsville.
2189—Franco Sivitilli, Connellsville.
2190—William Franklin Brickman, Connellsville.
2191—Tonino Bonaduci, Connellsville.
2192—Antonio Swistilli, Connellsville.
2193—Salvatore Narducci, Connellsville.
2194—Joseph Clark Wood, Connellsville.
2195—Harry Henry Franks, Connellsville.
2196—Robert Ross Leckenby, Connellsville.
2197—Luigi DeDominicis, Connellsville.
2198—George Washington Henry, Connellsville.
2199—Gideon Erwin Baldwin, Connellsville.
2200—Edward Ray Sechler, Connellsville.
2201—Harry Edward Huntley, Connellsville.
2202—Albert Galveston Watson, Connellsville.
2203—Wallace Newton Wilson, Connellsville.
2204—Walter Ellsworth Austin, Connellsville.
2205—Albert Lee Brickman, Connellsville.
2206—Ben Melman, Jr., Connellsville.
2207—Lawrence Bernard Leach, Connellsville.
2208—James Nelson Leech, Connellsville.
2209—Louis Harry Nederlander, Connellsville.
2210—Harvey Lloyd Morris, Connellsville.
2211—Joseph Smedt, Connellsville.
2212—John Tramp, Connellsville.
2213—Henry William Soisson, Connellsville.
2214—Guiseppi Forte, Connellsville.
2215—Rodger Thomas Mitts, Connellsville.
2216—John Curtis Coughenour, Connellsville.
2217—Clarence Elmer Bryner, Connellsville.
2218—John Andrew Hyatt, Connellsville.
2219—Harry Dawson, Connellsville.
2220—George Leroy Reed, Connellsville.
2221—Charles Brown, Connellsville.
2222—Filippo Lorrande, Connellsville.
2223—Nelson Prinkey, Connellsville.
2224—Antonio Slapatto Deaumiano, Connellsville.
2225—Clyde Edward McLaughlin, Connellsville.
2226—Lewis Edward Carlson, Connellsville.
2227—Eugene McKinley Fretts, Connellsville.
2228—John Nicholson, Jr., Connellsville.
2229—Chauncey Ernice Humbertson, Connellsville.
2230—Louis Gallardi, Connellsville.
2231—James S. Minnis, Connellsville.
2232—Joseph James Cuneo, Connellsville.
2233—Joseph Gallardi, Connellsville.
2234—Joseph Hart, Connellsville.
2235—Henry Hilsen, Connellsville.
2236—Tony Cicari, Connellsville.
2237—Robert Belgium Spackman, Connellsville.
2238—Rodger Burton Decker, Connellsville.
2239—Joseph Garibaldi Rendine, Connellsville.
2240—Emmett Raymond Leech, Connellsville.
2241—Harry Edward Ervin, Connellsville.
2242—Ray Glen Stahl, Connellsville.
2243—Carmine Monti, Connellsville.
2244—Walter Blaine Shaw, Connellsville.
2245—James D. Miller, Connellsville.
2246—Alvie Eicher, Connellsville.
2247—Gerald Oxen Schoonover, Connellsville.
2248—John Harold Latney, Connellsville.
2249—August Girard, Connellsville.
2250—Earl Harris Garner, Connellsville.
2251—Patrick Quinn, Connellsville.
2252—Harry B. Bader, Connellsville.
2253—Edward B. Martin, Connellsville.
2254—Robert Knox Gum, Connellsville.
2255—James B. Bisel, Connellsville.
2256—Louis Andrew Watson, Connellsville.
2257—George C. Jones, Connellsville.
2258—Paul G. Dick, Connellsville.
2259—John R. Totten, Connellsville.
2260—Charles Albert Crowley, Connellsville.
2261—Guy Harold Bryner, Connellsville.
2262—Frank Walter Jones, Connellsville.
2263—George Melvin Clasper, Connellsville.
2264—Thomas Vincent Cuningham, Connellsville.
2265—Everett Irwin Satterfield, Connellsville.
2266—Samuel William Jordan, Connellsville.
2267—Frank George Gochert, Connellsville.
2268—Frank Earl Kregar, Connellsville.
2269—Shirley Smith Sembower, Connellsville.
2270—William Robinson Julius, Connellsville.
2271—Samuel Anthony Fasson, Connellsville.
2272—Arthur E. Woodhead, Connellsville.
2273—Sol Goldstone, Connellsville.
2274—Edward C. Miner, Connellsville.
2275—Francis Henry Curran, Connellsville.
2276—Lewis Newton Cage, Connellsville.
2277—Champ Clark Buckner, Connellsville.
2278—Hiram Edwin Cochran, Connellsville.
2279—James Rodger Ward, Connellsville.
2280—Harry Morton Springer, Connellsville.
2281—Hugh Francis Fox, Connellsville.
2282—Onis Clarence Cole, Connellsville.
2283—Andrew Joseph McStay, Connellsville.
2284—Harry Henry Rider, Connellsville.
2285—William Lawrence Smyth, Connellsville.
2286—Arthur Odell Stone, Connellsville.
2287—Ira Raymond Schroyer, Connellsville.
2288—Clarence Albert Port, Connellsville.
2289—Joseph D. Hood, Connellsville.
2290—Samuel Hellen, Connellsville.
2291—Walter Ross Baldwin, Connellsville.
2292—Hugus J. Bowman, Connellsville.
2293—James Robert Emerick, Connellsville.
2294—Jesse Bernard Moore, Connellsville.
2295—Thomas Joseph O'Hara, Connellsville.
2296—Max Crawford Floto, Connellsville.
2297—Torrence Shaw Barner, Connellsville.
2298—Orin Lawrence Hinebaugh, Connellsville.
2299—Henry Clay Miller, Connellsville.
2300—William Edward Herd, Connellsville.
2301—Ralph Holland, Connellsville.
2302—Edgar Johnston Smutz, Connellsville.
2303—Ralph Marshall Cuthbertson, Connellsville.
2304—Jesse Ridgway, Connellsville.
2305—William Earl Glenn, Connellsville.
2306—Frank Conrad Mack, Connellsville.
2307—Henry Albert Porter, Connellsville.
2308—Robert George Coughenour, Connellsville.
2309—John Bonen Furtney, Connellsville.
2310—Milton Abijal Taylor, Connellsville.
2311—Martin Carse McMinn, Connellsville.
2312—Willie James Curtis, Connellsville.
2313—Roland Hart Brewer, Connellsville.
2314—George Sherrick Enos, Connellsville.
2315—John William Smith, Connellsville.
2316—Alex Jackson Hand, Connellsville.
2317—Russell Robert Straub, Connellsville.
2318—Ralph Audley Jenkins, Connellsville.
2319—Joseph Henry Scarry, Connellsville.
2320—Henry Wilkinson Blacka, Connellsville.
2321—Harry Martin Ludy, Connellsville.
2322—Jacob Ritenour Dunston, Connellsville.
2323—Wilford McKinley Cable, Connellsville.
2324—Charles Earl Caldwell, Connellsville.
2325—A. Homer Sherrick, Connellsville.
2326—Gerimio Gianaterino, Connellsville.
2327—Charles Henry Phillippi, Connellsville.
2328—Thomas William Davidson, Connellsville.
2329—William Fred Thomas, Connellsville.
2330—Hugh Raymond Blacka, Connellsville.
2331—Charles Andrew McKevitt, Connellsville.
2332—James Lawrence Scarry, Connellsville.
2333—William David Cunningham, Connellsville.
2334—Harvey Stull, Connellsville.
2335—Charles Vincent Payne, Connellsville.
2336—Lester Earl Crawford, Connellsville.
2337—Ralph Jonathan Bitner, Connellsville.
2338—William Andrew Brown, Connellsville.
2339—Thomas Joseph Reynolds, Connellsville.
2340—George Robert Guthrie, Connellsville.
2341—Nelson Hood Phillips, Connellsville.
2342—William Girard, Connellsville.
2343—David Sherman Fetters, Connellsville.
2344—Harry Philip Long, Connellsville.
2345—William Edward Downing, Connellsville.
2346—Paul Stanley Miller, Connellsville.
2347—Metzgar Franklin Smeak, Connellsville.
2348—Arch Lee Miller, Connellsville.
2349—Clyde Dodson Gates, Connellsville.
2350—Morris J. Grodzin, Connellsville.
2351—John King, Connellsville.
2352—John A. Burns, Connellsville.
2353—John Aloysius Harry, Connellsville.
2354—Benjamin Clyde Jones, Connellsville.
2355—Frank Blackabock Collins, Connellsville.
2356—William Bernard Logan, Connellsville.
2357—Clayborn Edward McGary, Connellsville.
2358—Francis Howard Moore, Connellsville.
2359—Sandow Grodzin, Connellsville.
2360—Charlie Davis Woodburn, Connellsville.
2361—William Isaac Landsparger, Connellsville.
2362—Lloyd Raymond Guthrie, Connellsville.
2363—James Raymond Smyth, Connellsville.
2364—Patrick Joseph Cunningham, Connellsville.
2365—Charles Christopher Schobert, Connellsville.
2366—Allen Monroe Marietta, Connellsville.
2367—Valetino Frank Hild, Connellsville.
2368—Earl Thorton Jenkins, Connellsville.
2369—Artie Francis Lewis, Connellsville.
2370—Albert Lesanda White, Connellsville.
2371—Harry Franklin Livingstone, Connellsville.
2372—Alabrands Nardiu, Connellsville.
2373—James Paul DeVilbiss, Connellsville.
2374—James Ray Crawford, Connellsville.
2375—Joseph Henry Weisel, Connellsville.
2376—George Roy Carothers, Connellsville.
2377—Clyde Samuel Lowery, Connellsville.
2378—Roy Charles Bryner, Connellsville.
2379—Edward Paul Smith, Connellsville.
2380—Gail Simpson Thompson, Connellsville.
2381—James Christy Grossman, Connellsville.
2382—Benjamin Harrison Campbell, Connellsville.
2383—Joseph Melly, Connellsville.
2384—Earnest John Fosselman, Connellsville.
2385—Burton Ellsworth Miller, Connellsville.
2386—Charles James O'Connor, Connellsville.
2387—George Elvert Bowman, Connellsville.
2388—Albert Moore Newell, Connellsville.
2389—Charles Davis Bailey, Connellsville.
2390—John Knight, Connellsville.
2391—Karl Kellenberger, Connellsville.
2392—Clarance Edgar Bowlin, Connellsville.
2393—Jacob Norman Wolling, Connellsville.
2394—Fred Robert Scarry, Connellsville.
2395—Robert George Calhoun, Connellsville.
2396—Cameron W. Wilson, Connellsville.
2397—Edward Joseph Hauck, Connellsville.
2398—Reuben Cleveland Rowen, Connellsville.
2399—Jesse William Brown, Connellsville.
2400—George Ernest Murrie, Connellsville.
2401—Charles Frederick Donnelly, Connellsville.
2402—William Arie Beaver, Connellsville.
2403—Ettore Lionti, Connellsville.
2404—Francis Lorain Erb, Connellsville.
2405—William Henry Spotz, Connellsville.
2406—Thomas Daniel McKevitt, Connellsville.
2407—Harry F. Tippmann, Connellsville.
2408—Evelyn R. Wright, Connellsville.
2409—March Woodfill Sloan, Connellsville.
2410—Harvey Frederick Shipler, Connellsville.
2411—John Herbert Richter, Connellsville.
2412—Joseph Rowyiz, Connellsville.
2413—Charles Henry Kluesener, Connellsville.
2414—Florence Ray Metzger, Connellsville.
2415—Angelo Scacchi, Connellsville.
2416—Citenti Carlo, Connellsville.
2417—Tony Carbonara, Connellsville.
2418—Patsy Covcoo, Connellsville.
2419—Cristino Peluso, Connellsville.
2420—Albert T. Hooper, Connellsville.
2421—Francesco Testo, Connellsville.
2422—Michael Frank Ference, Connellsville.
2423—Umberto Piliggi, Connellsville.
2424—Gennaro Piliggi, Connellsville.
2425—Phillip Roberto, Connellsville.
2426—Domenico Roberts, Connellsville.
2427—Hershel Aaron Thorn, Connellsville.
2428—Lindsey Fichtlar McFarland, Connellsville.
2429—John Terence, Connellsville.
2430—James William Clark Finnell, Connellsville.
2431—Amato Prudente, Connellsville.
2432—Giovanni Mongelli, Connellsville.
2433—Antonio Piliggi, Connellsville.
2434—Mike Cuoco, Connellsville.
2435—Elmer Bierer, Connellsville.
2436—John Piliggi, Connellsville.
2437—Charles William Fox, Connellsville.
2438—Frank Charles Patrick, Connellsville.
2439—Sanford William Thorne, Connellsville.
2440—Bruno G. Cupiraggi, Connellsville.
2441—Mike Pacifico, Connellsville.
2442—Patsy Russo, Connellsville.
2443—William G. Bradley, Connellsville.
2444—Dornenico Carosi, Connellsville.
2445—Charles H. Thompkins, Connellsville.
2446—Pasquolla Peluso, Connellsville.
2447—Raymond R. Thorne, Connellsville.
2448—Michael Spisak, Connellsville.
2449—Giusippi Sabatino, Connellsville.
2450—Giuseppe Schepis, Connellsville.
2451—Francis Aloysius Laffey, Connellsville.
2452—Eugene Rheubottom, Connellsville.
2453—Carlo Lattanzo, Connellsville.
2454—Lewis Virginia, Connellsville.
2455—Edgar E. Stehle, Connellsville.
2456—Joseph B. Garbutt, Connellsville.
2457—Ignazio Calvario, Connellsville.
2458—Lulovivico Calvario, Connellsville.
2459—Luige D. Carlo, Connellsville.
2460—William Miller, Connellsville.
2461—Charles Williams, Connellsville.
2462—Giuseppe Incaini, Connellsville.
2463—Taren Angelo Antonio Gabriele, Connellsville.
2464—John Alzzavec, Connellsville.
2465—John Joseph Fealy, Connellsville.
2466—John Jacob Patrick, Jr., Connellsville.
2467—Bernard Edward O'Connor, Connellsville.
2468—Earl Wood Henderson, Connellsville.
2469—Oscar Roberts, Connellsville.
2470—Calvin Warren Berkley, Connellsville.
2471—Sabato Difeo, Connellsville.
2472—James Thomas Connelly, Connellsville.
2473—Antonio Rendine, Connellsville.
2474—Giovanni Magni, Connellsville.
2475—Francisco Benamati, Connellsville.
2476—John Harry Stiles, Connellsville.
2477—L. Sechetti, Connellsville.
2478—James Orman Prettyman, Connellsville.
2479—Steve Vavolar, Connellsville.
2480—William Henry Savoy, Connellsville.
2481—Nick Vaccari, Connellsville.
2482—Walter Domblewski, Connellsville.
2483—Lewis James Keith, Connellsville.
2484—Thomas Alouishious Flynn, Connellsville.
2485—Salvatore Mariconti, Connellsville.
2486—Silvino Ferrarelli, Connellsville.
2487—Gacamo Fionentton, Connellsville.
2488—Cavahero Arnato, Connellsville.
2489—Glacinda Lazarino, Connellsville.
2490—William Richard Morarity, Connellsville.
2491—Ciriaco Passaro, Connellsville.
2492—William T. Gallagher, Connellsville.
2493—Eugene Edward Irwin, Connellsville.
2494—Louis Cover Gemas, Connellsville.
2495—James Costello, Connellsville.
2496—Richard Aloysious Costello, Connellsville.
2497—Harry S. Cochran, Connellsville.
2498—Curtis Piersol, Connellsville.
2499—Guy Sumner Shaw, Connellsville.
2500—Alexander Revoselhi, Connellsville.
2501—Charles Foter Mlacro, Connellsville.
2502—Mayann Burd, Connellsville.
2503—Alexander Sands, Connellsville.
2504—Ralph Waldo Cover, Connellsville.
2505—Domenico Saponara, Connellsville.
2506—Harry Evert Wright, Connellsville.
2507—Louis Irving Rosenberg, Connellsville.
2508—Alphonso Conte, Connellsville.
2509—Robert Lytton, Connellsville.
2510—Philip Tedrow Flack, Connellsville.
2511—James D. Betters, Connellsville.
2512—Vito Delligatti, Connellsville.
2513—Wallace Ennis, Connellsville.
2514—William Harvey Sheetz, Connellsville.
2515—William Edward Darby, Connellsville.
2516—William Leroy Harper, Connellsville.
2517—William Leroy Baxley, Connellsville.
2518—Joseph Hudson Betters, Connellsville.
2519—Frank Olszewski, Connellsville.
2520—John Traynor, Connellsville.
2521—Earl Stanley Eicher, Connellsville.
2522—Donoto Vernavn, Connellsville.
2523—Benjamin Boone, Connellsville.
2524—Robert Read Hay, Connellsville.
2525—Harry Calvin Morse, Connellsville.
2526—George Wilbert Martin, Connellsville.
2527—Ginilo Celesto, Connellsville.
2528—Andrew Jackson Cole, Connellsville.
2529—William Carter, Connellsville.
2530—Fred Rush, Connellsville.
2531—Edwin Harrold Lepley, Connellsville.
2532—William Pitz, Jr., Connellsville.
2533—Andrew Lucas, Connellsville.
2534—James Stanishaus Jacks, Connellsville.
2535—Charles G. Thorne, Connellsville.
2536—Louie Dalessio, Connellsville.
2537—Edward Gallagher, Connellsville.
2538—Abraham Bagatt, Connellsville.
2539—Earl Alfred White, Connellsville.
2540—Albert C. Bonnett, Connellsville.
2541—Edgar Alvin Blair, Connellsville.
2542—William Mack Nenil, Connellsville.
2543—Luigi Gregorio, Connellsville.
2544—Willard J. Smith, Connellsville.
2545—James Thomas McCleary, Connellsville.
2546—Raymond Bryte, Connellsville.
2547—Eugene Charles Ryan, Connellsville.
2548—Byron Arthur Rhodes, Connellsville.
2549—Richard Rutter, Connellsville.
2550—Henry David Ganor, Connellsville.
2551—John Thomas, Connellsville.
2552—Tony Roddo, Connellsville.
2553—Peter O'Brien, Connellsville.
2554—Joseph Pizzillo, Connellsville.
2555—Carmino Defuno, Connellsville.
2556—Ernest G. Whipkey, Connellsville.
2557—James P. Mullaney, Connellsville.
2558—Anthony Karlowicz, Connellsville.
2559—Stanley Kitts, Connellsville.
2560—Theadore Erivalo, Connellsville.
2561—Albert DePaul Huston, Connellsville.
2562—Denton Matthew Crowley, Connellsville.
2563—Joseph Martin Baytosh, Connellsville.
2564—Clyde Boyd Detwiler, Connellsville.
2565—William Haley, Connellsville.
2566—George Harold Wagner, Connellsville.
2567—Gaetano Corrado, Connellsville.
2568—Edward Cleveland White, Connellsville.
2569—Stephen Kutch, Connellsville.
2570—John George Bednorick, Connellsville.
2571—Giovanni Lombardi, Connellsville.
2572—Bryce Kemp Dixon, Connellsville.
2573—Carl Kriner, Connellsville.
2574—William Nesley Rhodaback, Connellsville.
2575—Harry Oliver Yealey, Connellsville.
2576—Edward Lawrence Duggan, Connellsville.
2577—Carmine Russo, Connellsville.
2578—Joseph Mastrepeollo, Connellsville.
2579—Joseph Wendell Rhodes, Connellsville.
2580—Willard Russell Kelley, Connellsville.
2581—Mattia Carosi, Connellsville.
2582—Cletis Guy Strome, Connellsville.
2583—Harry Shipley, Connellsville.
2584—Giuseppe Conte, Connellsville.
2585—John Taylor Wurtz, Connellsville.
2586—David Austin Pyle, Connellsville.
2587—Daniel Jerome Nolan, Connellsville.
2588—William Harrison Gore, Connellsville.
2589—William Alexander Boon, Connellsville.
2590—Samuel B. Reagan, Connellsville.
2591—Nicola Caruso, Connellsville.
2592—Alvin Morrison, Connellsville.
2593—George Arthur Cashmore, Connellsville.
2594—Charles Edward Nolan, Connellsville.
2595—George Mills, Connellsville.
2596—Robert Emmett McGowan, Connellsville.
2597—Charles Henry Rhodaback, Connellsville.
2598—Charles Albert Steganis, Connellsville.
2599—Andrew Lerch, Connellsville.
2600—Harry Morgan, Connellsville.
2601—Joe Maglieri, Connellsville.
2602—Carmine Marola, Connellsville.
2603—Peter Joseph Fagan, Connellsville.
2604—Charles Everette Camp, Connellsville.
2605—Louis Roscoe Metcalf, Connellsville.
2606—Martin John Hasson, Connellsville.
2607—John Pitcarn Zimmerman, Connellsville.
2608—Rockwell Marietta Critchfield, Connellsville.
2609—William Frederick Brooks, Connellsville.
2610—Byron Wildy Alter, Connellsville.
2611—Edward Aloysius Bailey, Connellsville.
2612—Frank George Carnes, Connellsville.
2613—Russell Marian Vaughn, Connellsville.
2614—Harry Leo Fries, Connellsville.
2615—Jesse Frank Whipkey, Connellsville.
2616—William Aloysious O'Donovan, Connellsville.
2617—George Bernard Cowgill, Connellsville.
2618—Hamilton Raybold Miller, Connellsville.
2619—Herbert Frederick Duggan, Connellsville.
2620—John Webster Beatty, Connellsville.
2621—William Chain Percy, Connellsville.
2622—James Edward Marsh, Connellsville.
2623—Sanford Luther Fletcher, Connellsville.
2624—John William Jackson, Connellsville.
2625—Samuel Riley Seese, Connellsville.
2626—Lee Roy Crawford, Connellsville.
2627—John Henry Kerr, Connellsville.
2628—Bert Beck, Connellsville.
2629—James Vincent O'Donovan, Connellsville.
2630—Wendell Lowell Carroll, Connellsville.
2631—Fred Reynolds, Connellsville.
2632—James Grover Cole, Connellsville.
2633—Charles Smith Woods, Connellsville.
2634—Walter Mills, Connellsville.
2635—John Godfrey Sleighter, Connellsville.
2636—Russell Edward Fortney, Connellsville.
2637—James Bibson McIndee, Connellsville.
2638—Robert Albert Mulac, Connellsville.
2639—William James Ryan, Connellsville.
2640—William Harry Simon, Connellsville.
2641—Thomas Agnew Burleigh, Connellsville.
2642—Harry Burman Smith, Connellsville.
2643—Paul Gaddis Wagoner, Connellsville.
2644—Charles Russell Hartman, Connellsville.
2645—John Henry Mathews, Connellsville.
2646—Thomas Joseph Kearns, Connellsville.
2647—Joe Spitta, Connellsville.
2648—Toney Nolpple, Connellsville.
2649—Ralph Clark Witt, Connellsville.
2650—James Isaac Fornwalt, Connellsville.
2651—Patrick Joseph Hickey, Connellsville.
2652—Annebelo Ballaghere, Connellsville.
2653—Steve Lorenzo, Connellsville.
2654—Albert Howard McLaughlin, Connellsville.
2655—Dennis William Hickey, Connellsville.
2656—Robert Struthers Kerr, Connellsville.
2657—Sanford James Witt, Connellsville.
2658—Peter Knopp, Connellsville.
2659—Albert Clyde Miner, Connellsville.
2660—Thomas Gallagher, Connellsville.
2661—Willard Bradley Seese, Connellsville.
2662—Victor Hugo Mulac, Connellsville.
2663—Roy Earl Jaynes, Connellsville.
2664—George Washington Blair, Connellsville.
2665—Clarence Francis O'Donovan, Connellsville.
2666—Chris Staines, Connellsville.
2667—John Gallagher, Connellsville.
2668—Henry Philip Dappelluer, Connellsville.
2669—Arthur E. Glotfelty, Connellsville.
2670—Charles Goodwin Stiles, Jr., Connellsville.
2671—John H. Stoner, Dawson.

HOW TO OVERCOME FOOT TROUBLES

Unless a person has actually suffered with tired, aching, burning feet or painful corns or calluses, they cannot appreciate the misery that such afflictions bring.

Reports now show that over 90 per cent of the American people suffer from some form of foot troubles and modern footwear is said to be causing an alarming increase in this percentage. Therefore, the following should prove of special interest to readers.

Recently in the treatment of these foot troubles by patients using Ice-Mint these distinctive features were noticeable. Tired, aching, burning and swollen feet invariably become cool, easy and comfortable after the first application, while in the treatment of corns and calluses, it was noticed that after a few nights' application, the corn or callus had a tendency to loosen, and in a short time could easily be lifted out with the fingers—root and all—leaving the surrounding skin in normal, healthy condition.

This, together with the fact that Ice-Mint costs little and is so easy and pleasant to apply—and is absolutely harmless—is no doubt responsible for the high endorsement given it by specialists as the surest, safest and most efficacious treatment for distressing foot troubles.

When you stop to consider that the simple, pleasant process of rubbing a little Ice-Mint on the foot at night will shortly rid one of every painful corn or callus, and will keep the feet cool, comfortable and rested even on the hottest days, it is easy to understand its great popularity and why it is now used in nearly every American home. Anyone suffering from foot troubles is advised to give Ice-Mint a trial. There is nothing better.—Adv.

Try our classified advertisements.

"Feel Fine as Silk, Have No Use For Any Drink."

NEAL-CURED MAN SENDS CHEERFUL MESSAGE TO NEAL INSTITUTE

Has Saved Money and is Free From all the Old Craving Desire for Liquor

"I am feeling fine as silk and I have no use for any drink but coffee, tea and good old spring water," writes a graduate of long ago to the Neal Institute from his country home near here. The Neal Treatment was a big thing for him—increased his earning power and improved his health.

"I have saved about $150 since I arrived home. My appetite is good as ever and you can tell anyone for me who comes to the Neal Institute that after the Neal Treatment they will never want any more drink. I wish you all good luck!"

The Neal Treatment is the best sort of an investment for any drinking man to make. It quickly frees him from a body and business destroying habit that sooner or later will lead to loss of friends, loved ones and business.

The Neal Treatment is a physician's harmless vegetable remedy, taken internally, with no dangerous hypodermic injections.

Three days spent at the Neal Institute is sufficient to make a teetotaler out of a confirmed drinker. Investigate. There is no publicity. Guests enjoy all comforts and privacy. Names are never revealed. Call or write for booklet, "The Neal Way." Address the Neal Institute, 373 Winebiddle Ave., Pittsburg, Pa., Phone Hiland 1380. Open day and night. Other Neal Institutes located at Cleveland, Columbus, Cincinnati, and Detroit.—Adv.

BY-PRODUCT COKE AND BEEHIVE COME INTO COMPETITION

When A Return of Normal Conditions Results In A Big

OVER-SUPPLY OF FORMER

By-Product Fuel Finding Its Way Into Larger Markets, Both Furnaces and Foundry, and Gaining in Popularity Among Users Who Prefer It to Other.

The fact that there was considerably over 19,000,000 tons of by-product coke made in the United States in 1916, and that there is every indication of a very marked gain in this production during the current year, owing to the building of extensive by-product coke plants, has raised many questions as to the effect that this huge production will ultimately have on the fuel market when times become more normal than at present. Experienced and studious coke producers in the Sonnellsville region declare emphatically that when business gets down to a normal basis once more beehive coke will be affected very materially in many directions, says a correspondent of the Coal Trade Journal.

Domestic consumption of by-product coke is especially promising, owing to the peculiar nature of this coke, and in open competition with beehive coke for blast furnace practice it will be more sharply felt, because its production will be governed as much by the production of by-products as of coke. Furthermore, 100 per cent operation of a by-product coke plant with only half of its capacity in demand would be justified even when a sacrifice of the other half of the coke output to keep full operation is necessary would be good business.

For about three years now Pittsburg has had a by-product plant independent of all furnace affiliations operating and supplying its output to the open market. This tonnage has been finding its way into various channels, mostly for foundry and furnace use. There are a few plants, but very few, of this kind in the Pittsburg field, as the bulk of the by-product coke trade is in the hands of companies which are their own best customers, such as steel works and furnaces. Just now by-product coke from these huge plants is being consumed on the ground. It will be for the rest of this year, and possibly for another year or two. Then look out for what may take place.

It does not take long to arrive at the reason for this warning. The process of making by-product coke is not to be discussed here, but this much a layman can understand: It is that the mixture of high and low-volatile coals used to make this coke produces a uniformity in grade of coke that is impossible for the beehive oven to produce with its variableness of coal even when taken from a single seam. Then the by-product coke is softer and makes a better fuel for domestic uses. In blast furnace practice it is especially desirable because of its avoidance of what many consumers dread, the "week end" hard coke that comes after the Sunday suspension at the ovens.

Recognizing the desirable uniformity of the by-product fuel, as a basis for trade, it is believed now by many who have used it in the multitude of forms in which coke is required that by-product coke has a future that is likely to become a momentous one.

Here is an expression of views by a large coke producer along this line which gives a comprehensive idea of what is being prepared for:

"The secret of success of the by-product coke plant," he says, " is its steady operation at full capacity. That gives the maximum tonnage, with the largest amount of by-products and smallest labor and upkeep per ton. Let us take a blast furnace plant, for example, with a coke oven capacity for 100 per cent operation of four furnaces. The reaction in business may at any time bring it to a point where two of these four furnaces would have to go out. Then the coke demand would be cut in half.

"But when the by-product plant's output is cut in half its costs exceed those of the beehive operation. It also reduces what is most needed, its surplus gas for the steel works. So it is profitable for the iron or steel company to let the by-product ovens go full ahead and keep up the production of by-products and gas supply. It would be economical, then, for this same company to sell the by-product coke tonnage beyond its own needed supply at almost a total sacrifice, rather than slow down the plant. Hence we see a competition that the beehive oven will have to face that can be a most serious one.

"This is the situation the coke producers of the Connellsville region are looking ahead to. They are making plans, therefore, for a coking coal production that will take up the slack in coke demand, believing that the demand for Connellsville coal will be larger than ever and increase as the by-product coke grows in use. In the meantime it is not possible to estimate the relative competitive prices of the two cokes. This year the combined coke supply has been inadequate for the needs of the country with both beehive and by-product plants going at as full blast as possible. There has been no difference in prices asked or paid for the two kinds, but it is claimed that the furnace users rather prefer the by-product fuel for reasons already outlined. Founders have sent in reports quite generally favoring the same grade, while such small sales as have been made in the domestic market have resulted in no adverse comments from users. The by-product coke also comes from the ovens broken in better form, with a much lower percentage of waste or practically no coke breeze.

"There is one feature of the by-product coke trade, however, that is not to be lost sight of. The operation of an independent by-product coke plant is not so easy a problem to solve as appears on the surface of things. A customer must be found for the surplus gas supply from it and also for the other by-products. The plant must be situated close to consumers of its gas output, as well as near its coal supply, to be economical. For this reason, merchant coke of this kind will not appear in the market for many years. The supply will of a necessity come from the over-production of steel works and blast furnace plants when it is not needed in the industry. When this supply is not available, the beehive coke will have to be depended upon for the outside market.

"The new coke industry is still in its infancy, but a healthful one. It has a well defined minimum future, but its maximum can only be judged by developments that we have not yet been able to measure. One thing we can be certain of, that by-product coke made properly, such as will be necessary for iron and steel practice, will find a ready market in the broadest field of the coke trade. It may go further and in times of over-supply form a source of cheap fuel for the market that might easily supplant in larger measure than at present anthracite and other smokeless fuels that are becoming almost prohibitive for the 'small' trade and domestic consumer."

Indian Creek.

INDIAN CREEK, July 16.—Clark S. Miller of Indian Head was a business visitor in Connellsville Saturday.

H. I. Fisher of Roaring Run was a business caller here Saturday.

John S. Miller of Indian Head had the misfortune of falling out of a hay mow and fracturing several ribs.

William Shearer, Amos Sipe and Jake Cole were business callers at Allison Saturday.

S. M. Hutchinson of Mill Run was a business caller in Connellsville and Uniontown Saturday.

A. B. Kern and Sam Miller spent Saturday in Connellsville.

W. M. Prinkey was a business caller in Uniontown Saturday.

Frank Younkin spent Saturday in Connellsville.

S. B. Dull of Connellsville spent a few days with his parents at Mill Run.

Mrs. Horace Tedrow and daughter of Mill Run were Connellsville visitors Saturday.

Mr. and Mrs. Lewis Otto of Jones Mill left for Morgantown Saturday morning and spent over Sunday with friends.

Q. B. Jones of Indian Head spent over Sunday in Johnstown.

Mrs. Charles Mansberry of Mill Run spent Saturday in Connellsville.

Rev. John Harbaugh spent Saturday in Connellsville.

Mr. and Mrs. Garfield Bowers of Davistown spent Saturday calling on Connellsville friends and shopping.

B. K. Miller and Wesley Garey of Jones Mill were business callers in Greensburg Saturday.

Walter Cottom of Connellsville was a business caller here Saturday.

Mrs. Charles Thorpe and son spent Saturday among Connellsville friends and shopping.

Small Bank Accounts.

Some people ask us if we will accept small accounts. We are always prompt to say that we do welcome small as well as large deposits. We cheerfully extend the service of this Bank to everybody, whether their bank account is large or moderate in volume. The aim of our Management is to make the Bank useful to all and it is often a fact that the safety of money is just as important to one person as to another. The Citizens National Bank, 138 N. Pittsburg Street, Connellsville. Resources one Million Dollars.—Adv.

Patronize those who advertise.

The Daily Courier.

HENRY P. SNYDER,
Founder and Editor, 1879-1916.

THE COURIER COMPANY,
Publishers.

K. M. SNYDER,
President.
JAS. J. DRISCOLL,
Sec'y and Treasurer, Business Manager.

JOHN L. GANS,
Managing Editor.
WILLIAM P. SHERMAN,
City Editor.
MISS LYNNE B. KINCELL,
Society Editor.

MEMBER OF:
Associated Press,
Audit Bureau of Circulations,
Pennsylvania Associated Dailies.

Two cents per copy, 50c per month, $6 per year by mail if paid in advance.

Entered as second class matter at the postoffice, Connellsville, Pa.

MONDAY EVENING, JULY 16, 1917.

PROGRESS IN COOPERATIVE PRICE SETTLEMENT.

The agreement reached between the steel interests and representatives of the government relatives to an adjustment of prices, again proves that results along these lines can be achieved more quickly and more satisfactorily by coöperative effort than by legislative enactment or other means. The action taken with respect to steel prices sets the seal of governmental approval upon the method Secretary Lane employed in bringing about an agreement on coal prices and renders Secretary Baker's hasty and ill-considered objections to that adjustment of no effect. Further, it assures reasonable permanency to the coal price settlement, about which there has been no little doubt and which has caused more or less hesitancy in the coal trade.

These two price adjustments, both in industries fundamentally necessary in the activities of war as well as of peace, are an encouraging sign that official Washington has become enlightened on the price question as it relates to the compensation producers shall receive. That there has been an entire change of front from the browbeating policy of secretaries Baker and Daniels to secure abnormally low prices for materials furnished the government, to a policy which recognizes the right of producers to prices that "would insure reasonable profits and be made with reference to the expanding needs of the vital and fundamental industries," was revealed by published statements of President Wilson. In his address to "the mine owners and manufacturers of the United States," made a few days preceding the conference with the steel interests, and presumably with that event in mind, the President said:

"A just price must, of course, be paid for everything the government buys. By a just price, I mean a price which will sustain the industries concerned in a high state of efficiency; provide a living for those who conduct them; enable them to pay good wages and make possible the expansion of their enterprises, which will, from time to time, become necessary as the stupendous undertakings of this great war develops. We could not wisely or reasonably do less than pay such prices. They are necessary for the maintenance and development of industries and are necessary for the great task which we have in hand.

"The public is now as much a part of the government as the army and navy themselves; the whole world in all their activities are now mobilized and in service for the accomplishment of the nation's task in this war; it is in such circumstances impossible justly to distinguish between industrial purchases made by the government and industrial purchases made by managers of individual industries; and it is just as much our duty to sustain the industries of the country, all the industries that contribute to its life, as it is to sustain our forces in the field and on the sea. We must make the prices to the public the same as the prices to the government."

The President does not intimate in his address that price adjustments by mutual agreement will be the future policy of the administration, in preference to legislative enactment, but inasmuch as the coal price settlement has not been set aside, and that the agreement on steel prices followed the address by but a few days, the presumption is that this method of settlement is to be accepted whenever just and fair terms and conditions are assented to.

The President has made it plain that the government will expect every producer to respond to the "great challenge of duty and opportunity," and those who do not respond "may safely be left to be dealt with by opinion and the law." This declaration seems to invite rather than to bar mutual agreement and coöperation in price-fixing, but it also implies that the government will expect unquestioning compliance with whatever regulations are adopted.

Until Secretary Daniels of the Navy began dickering and bargaining with manufacturers and producers for prices on government orders lower than were made to the general public, there had been no disposition in industrial circles to make discriminations of this kind. In fact, there never existed any good reason why manufacturers and producers should favor the government at the expense of the private consumer. It is encouraging to note, therefore, that this policy no longer receives administration approval and that the government will henceforth be required to pay the same price as the general public.

The price-fixing developments in the coal and steel industries will tend greatly to clear away the "haze" President Wilson feared would becloud the situation. The fact has been forced home upon us all that in that industry must be allowed a fair profit if production is to be stimulated, the high standard of wages maintained, provisions made for the expanding needs and earnings kept at such volume that the demands for the war revenue can be met without impairment of the efficiency of either employer or employe.

Sentimentality vs Trained Nursing

By Gelett Burgess.

Many were the blunders made by the British at the outset of the war. We are destined, apparently, to repeat many of them.

One of the most lamentable of those mistakes is now possible. It concerns every man and woman in the country.

This danger is that our wounded soldiers may be nursed by incapable and inexperienced women.

Wait a moment—don't blame the Red Cross; it has carried preparedness almost to perfection.

Blame, rather, the sentimental enthusiasm of "personal" patriots—those women who are romantically anxious to don a cap and go to France and "nurse" wounded heroes, so anxious that they are willing to occupy places that should be filled only by graduate nurses with years of hospital experience.

This is the situation:—

The Red Cross has already enrolled almost 12,000 graduate nurses—all picked women, experienced, skillful, reliable—for work in the war hospitals. More are joining every day. There are some 100,000 to call upon.

The Red Cross, however, does train some lay women as so-called "Nurses' Aids," but intends to use them if at all, only for housekeeping work in the hospitals, or as assistants in the diet kitchens, and such comparatively unskilled labor.

It is with these Nurses' Aids that the new danger has arisen.

Partly inside, but mainly outside the Red Cross there has lately developed a strong movement to extend the training of the Nurses' Aid to include a few months' hospitalwork.

Now, although at first glance this would seem to be a practical step, behind the project is quite evident an attempt to place, later, these superficially trained students as regular nurses in charge of the wounded.

There can be no doubt that women after their short hospital training will feel themselves quite competent to care for the sick—else why should they go in for it at all? They will be romantically anxious to enlist.

All kinds of influence will be exerted to place them as nurses into our war hospitals—much as similar novices are used as "auxiliary nurses" in France.

Now, do you want your father, your brother or husband in their terrible suffering, on their death beds—cared for by amateurs? Is the best skilled attention in the world—and our graduate nurses are the best in the world—one bit too good for our men who, fighting for us, are maimed, blinded or mortally wounded on the battle field? If your sweetheart's jaw is shot away do you want that awful wound dressed by a girl who has had only three or even six months' training with surgeons?

That's what may happen.

What shall we do to prevent it?

This: Insist that the wounded in our war hospitals shall be attended only by graduate nurses; and see that, in your district every graduate nurse be urged immediately to volunteer for war work under the Red Cross, so that any attempt of incompetents to enlist shall be overwhelmed by the number of experienced, professional volunteers.

But, above all, if you are a patriotic woman and would give the full measure of devotion to your country, enter some hospital yourself as a student nurse, and take the full course that will fit you in two years to be a competent Red Cross nurse eligible for the Army Nursing Corps. Be prepared! For the war is likely to be long and the wounded many.

In view of the excellent results promised by the amicable adjustment of prices in the coal and steel industries the administration can safely follow this plan in the other basic industries and devote its energies to righting the conditions Food Controller Hoover asserts prevails in the realm of food speculation. The administration is pledged, and it is the government's duty, to protect the consuming public from the continued rapacity of the food supply plunderers. Price regulation in other lines without effective restraint upon the food speculators will leave the last estate of the people worse than the first.

AN EXAMPLE IN GIVING.

The example of John Lampas, a Greek-American of San Francisco, ought to shame many native-born Americans who are disposed to boast of their patriotism, and so-called sacrifices, but who whimper and wheedle over giving a few dollars when asked to aid some worthy cause in behalf of those who are willing to give their lives for our country.

This young man, who has come to appreciate the priceless value of political freedom, had established a small but thriving business in the western city. When the call came for the Red Cross war fund, he disposed of his business and gave everything he had, including his automobile, watch and bank balance, to the Red Cross then enlisted as a soldier in the army.

Ought not the unreserved sacrifice of this newly-made American, who had just begun to appreciate and enjoy the blessings of liberty, in giving all that he had and himself, to maintain the cause of free government and safeguard the rights of humanity among the nations of the earth, prompt all of us who have had these privileges as a birthright, to give willingly and freely whenever opportunity offers?

THE COLD STORAGE DECISION.

The recent decision of the Superior Court upholding the cold storage law merely maintains that the Legislature does have the constitutional power to limit the time edibles may be kept in cold storage before being placed on the market.

The validity of the law had been attacked by the cold storage interests on the ground that the Legislature wrongly exercised its power by prescribing the time limit within which articles of food could be kept in cold storage. The Superior Court held the very common sense view that if the Legislature had the power to legalize the establishment and maintenance of cold storage plants it had equal power and right to impose such limitations upon their operation as would protect the public. If otherwise, the owners of cold storage goods could hold them indefinitely and consumers would be absolutely at the mercy of unscrupulous speculators.

The decision is, therefore, decidedly to the advantage of food consumers in that it prevents the food speculators from choosing their own time for marketing. To this extent the decision is in the interests of the public well-being, as all law and the applications of it should be.

The casualties of war are as nothing compared with those of the Methodist brethren in their assault on the tenth commandment. A loss of 19 men out of 50 has not been equalled on any European battlefield.

The Elks back up their patriotism with pick and money, one given as freely and generously as the other.

The trouble of the stranded circus seems to have arisen from having too many rings among the owners rather than from having two rings in the big top.

Connellsville has recovered its sitting up. No town can exceed it. Will it overdo it, helps.

The Austrian people are making better promises in getting their eyes open to the real barbarousness of the Kaiser's policies than are the deluded people of Germany. Hence Prasek, former Czech minister, voices the sentiment of his countrymen when he urges "How are we to obtain peace? If we decline to the German side? Must we continue to sacrifice our interests to the expansion of Germany? Must we continue to submit to the German militarism that has drawn us into this war?"

Herr George Michaelis, cousin of Bernstorff, former ambassador to the United States, succeeds to all the troubles of Bethman-Hollweg as chancellor of Germany, together with some new ones.

Connellsville is not exactly sleeping on its arms nor is it arming in its sleep.

All registration numbers will look alike to Uncle Sam.

Don't Blame the Auto.

Pittsburg Gazette Times

Don't blame the automobile when you read of accidents on the road. The machine is guiltless almost invariably. It is the drivers who are at fault and it is them the authorities must get after and punish for their lack of care.

Exempting the Do-Nothings.

Waynesburg Democrat-Messenger

If the exemption board exempts the young man who claims to support a father or mother for whom he has never done a hand's turn they should be made go to war in his place.

Killing Two Birds.

Pittsburg Post.

Talking of killing two birds with one stone, putting down Prussian autocracy and the Turk at the same time illustrates it on a large scale.

Rann-dom Reels

By Howard L. Rann.

THE CARBURETOR.

The carburetor is a small, malignant attachment to an automobile which is used for demonstration purposes, after which it is removed and replaced by a sputtering imitation of a milk strainer.

The purpose of the carburetor is to take a swallow of waterized gasoline and pure, fresh air and mix them together in equal parts. A good carburetor will do this without getting red in the face. When the mixture is ready for use it is sprayed into the cylinders through the front teeth of the carburetor, which then reaches back into the gasoline tank and takes another swallow. Once in a while the carburetor will swallow too much and choke, causing the engine to miss several important impulses and imparting the undulating motion to the car like riding in an elevator with the St. Vitus' dance.

The carburetor always comes from the factory adjusted to meet any climate that it happens to run into. Notwithstanding this fact, which is plainly printed in short crisp language on a card tied around its neck, the first thing the new automobile owner wants to do is to adjust it to the temperature of the county in which he lives. By the time an inexperienced but earnest citi-

Along in the fall of the year most carburetors contract a severe cold in the head.

zen has adjusted a new needle-valve carburetor so that it will carb without flooding the drip pan and the garage floor, he will be ready to crawl onto the sofa and take a well-earned rest. If carburetor manufacturers could persuade inquisitive owners to keep profane hands off their product long enough to ascertain whether the trouble be in the clutch or the spark plugs, there would be fewer high-priced service men in the madhouse.

The carburetor is a summer device and works at its best when the thermometer is at the melting point. Along in the fall of the year most carburetors contract a severe cold in the head, and have to be put on a diet of 25-cent gasoline, which is not more than 30 per cent water. This is termed a rich mixture, because nobody who is not rated in six figures can afford to use it. Some carburetors have to be fed hot air in large quantities, and thrive upon it as well as a candidate for Congress who is about to distribute a few pie to voters. The life of the carburetor is usually longer than that of the man who tries to hurdle a wooden culvert with the cut-out open.

Classified Advertisements.

One Cent a Word.

No advertisements for Less Than 15 Cents. Classified columns close at noon. Advertisements of wants, sales, etc., received after that hour will not appear until the day following.

Wanted.

WANTED—YOUR BARBERING BUSiness. RENDINE'S.

WANTED — CLERK—LADY PREferred, at ARLINGTON HOTEL. 16july2td

WANTED — AN EXPERIENCED waitress. Apply WEST PENN TEA ROOM. 11july2td

WANTED—A MODERN SIX ROOM house; good location. Address "HOUSE" Courier. 10july-tfd

WANTED—CLERKS AT McCRORY'S—Age over 21 preferred. J. G. McCRORY CO. 13july-tfd

WANTED—TWO GIRL WAITERS; also dishwasher. Apply CUPP'S RESTAURANT. 16july6td

WANTED — FLOOR SHOWCASE. State price. Write 157 E. Crawford avenue. 16july1td

WANTED—IF INTERESTED IN motor trucking see ARMSTRONG, 139-141 Water street. 16july-tfd

WANTED—MAN FOR RESTAURANT work. Good wages; steady work. CUPP'S RESTAURANT, Water street. 16july6td

WANTED—BOILERMAKER HELPERS and blacksmith helpers at once. Apply CONNELLSVILLE IRON WORKS. 14july6td

WANTED—GIRL FOR GENERAL house work. Apply 111 West Washington avenue or call Tri-State 532. 14july1td

WANTED—10 PLASTERERS AT Oneida street school, Monessen, Pa., for Monday. Apply at building. AUGUST WEBER & CO. 13july9t

WANTED—YOU TO USE AUTO-PEP in your gasoline. It eats up carbon and gives you more miles and power. ARMSTRONG, distributor, 139-141 Water street. 16july-tfd

WANTED—EXPERIENCED BOOKkeeper and general office clerk now employed, wishes permanent position in or near Connellsville. Address "L" care Courier. 16july2td*

For Rent.

FOR RENT—5 ROOM HOUSE AND bath, $16 East Main street. 16july3td

FOR RENT—SIX ROOM HOUSE, East Fayette. Inquire DR. FRANCIS. 10july-tfd

FOR RENT—ONE TWO ROOM apartment. Inquire FLORENCE SMUTZ 16july-tfd

FOR RENT—FIVE ROOMS WITH bath. Rent $16. Call at 232 S. Fairview avenue or Tri-State 638. 14july2t

FOR RENT—FURNISHED ROOMS for light housekeeping — prefer thirty without children; 313 E. Cedar avenue. 16july3td

FOR RENT—6 ROOM HOUSE; HAS gas and water. First street, South Connellsville; $12.00.
4 room house, South Connellsville; $9.00.
5 room flat, North Pittsburg street; $10.00.
6 room house, East Peach street; large lot and stable; $17.00. JOS. A. MASON, Renting Agent, Second National Bank Bldg. 16july2t

For Sale.

FOR SALE — CORNER LOT ON paved street. Good location. Address "K. K." care Courier. 9may-tfd

FOR SALE—BUY A MAXWELL. Immediate delivery. ARMSTRONG GARAGE, 139-141 Water street. 16july-tfd

FOR SALE—BOARDING HOUSE—18 furnished rooms, everything up-to-date. Inquire 145 Bridge street, Scottdale, or 240-W Bell. 16july1td*

FOR SALE—OVERLAND COUNTRY Club Model; run but a short distance, car in A-1 condition. Will sell for $625.00 cash. Address "C," care Courier. 14july3t

FOR SALE—COAL LAND—306 2/3 acres, two layers of four foot coal, Ligonier valley, 50 acres under cultivation, balance timber land, $150 per acre. Terms made known by applying to H. H. SMITLEY, Stauffer, Pa. 13june12t-eod*

FOR SALE—8 LARGE LOTS IN ONE tract, at East End Acre Garden. Nice level lots. Some fruit trees only $500 cash. Will loan purchaser money to build on. Close to car line. Easy terms. JOS. A. MASON, Second National Bank Building. 16july2td

FOR SALE—FAYETTE COUNTY operating mine, 122 acres, drift coal 6 to 7 feet. Fully equipped and loading two cars daily. Two mining machines air driven, has air compressor, boiler house, blacksmith shop, six houses fourteen mine wagons, tipple, side track two miles, heading driven 600 feet. Has additional four foot vein outcropping. Price in for $15,000. Friction among owners is reason for selling. A bargain.

211 acres in Fayette county, 7 foot coal, river and railroad frontage, self drained, tipple height, immediate delivery. Price $150 per acre.

120 acre 5½ foot Sewickley, self drained, tipple height, with side track in. Coal faced up. Price for quick sale $33,500.

7 acres of Pittsburg coking coal. Nine foot, with 8 acres 5½ foot, tipple height, self drained, mining rights included. Price $18,000.

1½ acres Freeport, ½ mile haulage to public side track, coal faced up, self drained, a snap for a small hauling proposition; handy to Connellsville.

For further information address or call DORSEY REALTY COMPANY 606-607 Second National Bank Building Connellsville, Pa. 11june2td*

Administrator's Sale.

THE UNDERSIGNED WILL OFFER at public sale on the Bute farm, one-half mile from Buena Vista school house, one and one-half miles from Vanderbilt on Wednesday, July 18, 1917 at 2.30 P. M., one Canton Monitor steam engine, upright boiler 16 horsepower, one portable saw mill, 52 inch saw, log wheels, log jack and screw, cart hoists, one feed mill; two Springfield buggies and other things too numerous to mention.

Terms of sale—All sums under five dollars—cash. Over five dollars three months' time with interest. Purchaser giving secured note. W. F. and J. P. BUTE, Administrators of estate of H. S. Bute, deceased. J. J. BARNHART, Auctioneer. July9-16

Money To Loan.

FROM $10 TO $200. CASH PAID FOR Steel Stock. FAYETTE BROKERAGE COMPANY, 207 Title & Trust Bldg., Connellsville, Pa. 22june-tfd

Desertion Notice.

WHEREAS, MY WIFE, ETHEL B. Weimer, having left my bed and board without just provocation I hereby give notice that I will not be responsible for any debts of her contracting. JOSEPH WEIMER, 512 North Pittsburg street, Connellsville, Pa. July16-23-30*

For Sale.

FOR SALE — ADVERTISEMENTS under this head. They are effective and cheap.

Draftsman.

APPLY TO MR. WRIGHT, BRENNEN Bldg., Scottdale, or phone Scottdale 134. 16july6td*

Sale of Real Estate.

BY VIRTUE OF A DECREE OF THE Court of Common Pleas of Fayette County, Pennsylvania, filed in a certain suit in equity in which Citizens Title & Trust Company, Trustee, was plaintiff and Keystone Tube Works, Incorporated, and its Receiver, were defendants, at No. 813. In Equity, we will expose for public sale at the usual place for holding public sales at the Court House in the City of Uniontown, Fayette County, Pennsylvania, on

SATURDAY, AUGUST 11, 1917,

at 1 o'clock P. M., the following described property, situate in Dunbar Township, Fayette County, Pennsylvania, viz.: Beginning at a stake, a corner of lands lately of James B. Hogg, formerly the Wilson tract, also a corner in the right-of-way of the Southwest Branch of the Pennsylvania Railroad; thence along said right-of-way, South 22 degrees West, 268.5 feet to a corner; thence still along the same South, 21 degrees 2 minutes West, 476.1 feet to a stake, a corner in line of lot formerly a station lot owned by the Southwest Pennsylvania Railroad Company; thence along said lot, North 70 degrees 32 minutes West, 3.38 feet to a point 33 feet from the center line of said railroad; thence South 19 degrees 28 minutes West, 256.25 feet to a point in line of aforesaid station lot; thence South 51 degrees 42 minutes West 5.62 feet to a point on the right-of-way of said Southwest Branch of said Pennsylvania Railroad, being 50 feet distant from the center line of said railroad, thence parallel to and 30 feet distant from said center line, South 19 degrees 28 minutes West, 72.2 feet to a public road; thence along said public road, South 70 degrees 32 minutes East, 83.85 feet to a point on line of the right-of-way of the Baltimore & Ohio Railroad; thence along said right-of-way, North 26 degrees 21 minutes East, 982.26 feet to a point on the South bank of Dunbar Creek and line of land formerly of James B. Hogg; thence along said James B. Hogg land North 48 degrees 30 minutes West, 121.91 feet to center of Dunbar Creek; thence along the same North 78 degrees 52 minutes West, 63.33 feet to the place of beginning, containing 3.032 acres. Being the same premises conveyed to the Keystone Tube Works, Incorporated, by two certain deeds, viz: A deed from the Wheeler Improvement Company, dated July 2, 1910, and recorded in the Recorder's Office of Fayette County, Pennsylvania, in Deed Book Vol. 295, at page 259, and a deed from the Pennsylvania Railroad Company, dated October 6, 1910, and recorded in Deed Book Vol. 304, page 291.

Excepting therefrom, however, a small parcel of said land containing .288 of an acre conveyed to the Connellsville & State Line Railroad Company by deed of William A. Stone, Receiver, dated March 25, 1913, and recorded in the Recorder's Office aforesaid in Deed Book Vol. 325, at page 333.

Together with all and singular the buildings, tenements, hereditaments and appurtenances belonging or in anywise appertaining to the property to be sold and all the improvements thereon, and all the easements, privileges, franchises, and rights-of-way of every kind belonging to said Keystone Tube Works, Incorporated; also all the machinery, fixtures, appliances, tools, implements and property, effects and assets of every description on and used in connection with said land to be sold.

There is located upon above described lot a large steel building formerly used as a factory for the manufacture of steel tubing, with an adjoining warehouse, the whole being the late plant of the Keystone Tube Works, Incorporated; railroad facilities excellent.

Terms of sale—The said trustee shall exact of the successful bidder a cash payment on the day of sale of one thousand ($1,000.00) dollars, the remainder to be paid on confirmation. Should said bidder fail to pay said sum on the day of sale, the said property shall be re-exposed for sale at the expense of said defaulting purchaser on the second day thereafter, without further notice for advertisement, and said defaulting purchaser shall be liable to make good any deficiency in the price obtained at such second sale. Should the property be struck off to a bidder at said sale, who shall make the down payment herein required, said sale shall be reported by the Trustee to the Court, or a judge thereof within five days, and such sale shall, unless cause to the contrary then appear, be confirmed nisi 10 days. If no exceptions be filed within such period said confirmation shall become absolute. CITIZENS TITLE & TRUST COMPANY, Trustee Uniontown, Pa. UMBEL, ROBINSON, McKEAN & WILLIAMS, Attorneys. July16-23-30aug*

STATEMENT OF CIRCULATION.

State of Pennsylvania, County of Fayette, ss.

Before me, the subscriber, a Notary Public within and for said County and State, personally appeared James M. Driscoll, who being duly sworn according to law, did depose and say:

That he is Assistant Manager of Circulation of The Courier, a daily newspaper published in Connellsville, Pa., and that the number of papers printed during the week ending Saturday, July 14, 1917 was as follows:

July 9	7,529	July 12	5,497
July 10	5,527	July 13	5,523
July 11	5,552	July 14	5,537

Total	33,202
Daily Average	5,533

That the daily circulation by months for the year 1917 to date was as follows:

1917	Month	Daily Av.
January	157,261	5,324
February	130,852	5,452
March	149,431	5,534
April	136,196	5,607
May	143,182	5,621
June	141,596	5,414

That the daily circulation by months for the year 1916 to date was as follows:

1916	Month	Daily Av.
January	107,011	6,430
February	102,012	6,503
March	181,001	6,706
April	160,810	6,812
May	195,312	7,253
June	192,178	7,391
July	190,822	7,373
August	205,059	7,591
September	188,806	7,261
October	183,939	7,074
November	178,859	7,195
December	177,869	7,089
Totals	2,201,400	7,093

And further sayeth not.

JAMES M. DRISCOLL.

Sworn to and subscribed before me this 16th day of July, 1917.

J. E. KURTZ, N. P.

MOTHER SEIGEL'S PILLS
FOR LIVER AND BOWELS
Full of New Life—Strength for Children, Invalids, Women and Brood Pills in Red and Gold metallic boxes, sealed with Blue Ribbon. Take no other. Buy of your Druggist. Ask for CHICHESTER S DIAMOND BRAND PILLS, for 25 years known as Best, Safest, Always Reliable
SOLD BY DRUGGISTS EVERYWHERE

Sanitary Meat Markets

It is hard at this time of year to keep a meat market sanitary, but it is just the time of year when this is absolutely necessary. The Union Supply Company boasts of the condition of its meat markets, and it boasts of the quality of its meats. It could boast further if it had a mind to, and that would be about the prices. But we prefer to let you investigate. Visit one of the Union Supply Company meat markets—investigate and find out for yourself.

Union Supply Co.

60 Large Department Stores,

Located in Fayette, Westmoreland and Allegheny Counties.

Listen To This

You can't buy better footwear than the best.

You can't buy good DEPENDABLE FOOTWEAR for less money anywhere than here.

We have the styles. We have the sizes for every member of the family.

In the end we save you money.

HOOPER & LONG'S

Senreco

RED. U.S. PAT. OFF.

The double-service tooth paste, keeps teeth clean AND GUMS HEALTHY.

Appreciations from dentists who have personally proven Senreco. Names on request.

Birmingham, Alabama, Mar. 20, 1917.
I am using Senreco myself. Gums have improved wonderfully.

Rochester, N. Y., Feb. 7, 1917.
I find Senreco a great help in my work.

Chicago, Ills., Mar. 10, 1917.
I find by twelve months' personal use and from my observation of results obtained from the use of Senreco that soft, spongy gums which fail to respond to other treatments have at once shown marked improvement.

Philadelphia, Pa., Jan. 22, 1917.
Senreco actually improves the condition of the gums by reducing inflamation. I highly recommend it.

Columbus, Ohio, Oct. 20, 1916.
I find Senreco very beneficial.

Chicago, Ills., April 7, 1917.
I am using your excellent tooth paste in my home and the other members of my family have given up their old-time favorites for Senreco.

Buffalo, N. Y, Oct. 18, 1916.
Am well pleased with Senreco—so are my patients.

New York City, Mar. 27, 1917.
Senreco is the best tooth paste in use this day.

Try this remarkable dentifice yourself. Get a tube of Senreco at your druggist's or toilet counter today. Costs only 25c for large 2 oz. tube.

PATRONIZE HOME MERCHANTS WHO ADVERTISE IN THIS PAPER.

WEAR Horner's Clothing

NO newspaper can succeed without advertising, therefore we solicit the patronage of our readers for those who by their advertising help to make this paper possible.

NEWSY NOTES TELL WHAT'S HAPPENING IN MT. PLEASANT

Grim Reaper is Busy Over Weekend, Taking Two Aged Men and Child.

TO STOP SUNDAY SELLING

Constable James Ellis Arrests Many Store Keepers for Remaining Open on Sabbath, and Declares It is Only the Beginning of a Crusade: Notes.

Special to The Courier.

MT. PLEASANT, July 16—Andrew Stolyki, aged 50 years, who was suffering from internal injuries after being squeezed in the mine at Calumet, was brought to the Memorial hospital for treatment.

Guardsman Hit by Bottle.

Benjamin Cope, a member of Company E, Tenth Regiment, while out on Saturday night with a crowd of the boys, was struck in the eye with a bottle thrown by some one. He was taken to the hospital and the glass taken out of his eye and head.

Joseph Bell.

Joseph Bell, aged 92 years, died at his home here on Saturday. Funeral services will be held on Tuesday afternoon.

Harrison Husband.

Harrison H. Husband, aged 72 years, a brother of John and Marion Husband of this place, died very suddenly at his Donegal home on Saturday shortly after eating his dinner.

Infant Dies.

John, the year old son of Mr. and Mrs. Paul Szakalski, of Calumet, died at his home on Sunday. Funeral services will be held on Tuesday and interment will be made at the Greek cemetery at Trauger.

Cop Catches Mule.

A mule from the Pole Cat works strayed away and the boys chased it into town, where Police Officer McClain got the mule.

No Sunday Selling.

Constable James Ellis made a number of arrests for selling on Sunday. All of the persons arrested pleaded guilty and paid their fine and costs. This Mr. Ellis stated was a warning not to keep open on Sunday, as all who do so are to be arrested.

Social Gossip

The Business Women's Christian association will meet tonight in the Federal building to sew for the Red Cross. Wednesday night the weekly Bible meeting will be held in the business women's room in the First National bank building.

Mrs. Roy Jaynes gave a prettily appointed six o'clock dinner Friday night at her home in Ninth street, Greenwood, in honor of Mrs. Louise Bryte of Cleveland, O., and Isaac Fisher, who will leave soon for Japan to take up educational missionary work.

Mr. and Mrs. W. A. Hughes were tendered a very enjoyable surprise party Saturday night at their home on the Furnace hill, Dunbar. Various games and square dancing were the amusements followed by supper served by the Hughes boys. The guests were R. C. Hay, Judson Forquer, Jacob, Charles and Gauther Bryner, Charles Smith, Albert Ewing, Lloyd Edward and Willard Hughes of Dunbar; Mrs. Edward Esley, Miss Pearl Esley, Mrs. A. Breakiron, Miss Florence Breakiron, Miss Pauline Hughes, of Dunbar; Clarence Hughes and Albert Beadley of Uniontown; James Welsh of Wierton, Pa.; Jessie Humphries of Pittsburg; Misses May, Genevieve, Josephine and Louise Carr of West Homestead.

The Ladies' Auxiliary to the Order of Railroad Conductors will meet on Wednesday afternoon in Odd Fellows' hall.

The following committees were appointed at the regular meeting of the J. O. C. class of the First Methodist Episcopal Sunday school held Friday evening at the home of Miss Ivy Penrod in Ninth street. Gleenwood: Social, Mrs. Irwin Satterfield, Miss Maude Weaver and Miss Geraldine Buttermore; missionary, Miss Ivy Penrod, Miss Lillian Hicks, Miss Helen Horner and Miss Marie Loomis; membership, Miss Esther Green, Miss Mary Sliger and Miss Zela Loomis. The class decided to hold no more business meetings until September, but arranged for a picnic to be held some time in the near future.

The Daugaters of Isabella will meet tonight in the Parochial school auditorium.

The Grim Reaper

ENOCH DAVENPORT.

The funeral of Enoch Davenport held last Wednesday afternoon at 2 o'clock from the family residence, Engledale Farm, was the largest held in Connellsville township in recent years. The floral tributes were numerous and handsome. George Blackstone, Clark Buttermore, John Brown, and Charles W. Ritenour served as pallbearers. Interment in Hill Grove cemetery. Mr. Davenport was born in Coventry, England, and came to this country about 35 years ago. He married Miss Margaret Wells of Pennsville in 1907. The following nephews and nieces attended the funeral: Mr. and Mrs. Harry McGinn, George Wilkins, Miss Rhoda Wilkins, Mrs. Fanny Daly, Mrs. Alice Welsh, Mrs. William Patterson, Albert McGinn, Harry McGinn, Mrs. Mary J. Weber, W. C. Stone, Mrs. A. C. Shallenberger, Mrs. Janet Stone Chorpenning and Mrs. S. A. Pace of McKeesport; Miss Sue Means and Mrs. Dan Miller, of Pennsville.

SHIVELY AVERS HE HAS GAINED 3 MORE POUNDS

"Why It Has Restored My Health So Perfectly That It Seems a Miracle."

"Yes sir, this Tanlac beats anything I have ever before used," declared F. P. Shively, a well-known salesman who lives at 1007 Third St., Juniata, Pa.

"I had no idea it was so good. Why, it has restored my health so perfectly that it seems more like a miracle than anything else.

"I had suffered from stomach trouble. My indigestion was all out of sorts. I couldn't eat. Whenever I did try to take anything solid, I would suffer from gas on my stomach and a sickening feeling that lasted for several hours afterward.

"My nerves were also out of gear, and I couldn't sleep sound and restful at night. I would wake up in the morning feeling heavy and languid, and I could scarcely muster up enough energy to get up and dress myself. I seldom ever could eat breakfast.

"After using two bottles of Tanlac my stomach seems in perfect shape. I can eat good and never slept better in all my life. My weight has been increased three pounds by Tanlac. I simply can't get enough to eat now."

Tanlac is now sold in Connellsville exclusively by the Connellsville Drug Co., where the premier preparation can be had.

Tanlac can also be secured in Dunbar at D. C. Eason's Drug Store.—Adv.

At the Theatres

THE PARAMOUNT.

"THE WHITE RAVEN."—A five part Metro production in which Ethel Barrymore, the celebrated star appears, is a great feature today. The picture presents Miss Barrymore in an unusual role. Many of the scenes give the famous actress an opportunity to wear many different costumes. From a dance hall girl in an Alaskan "honatonk," to a grand opera prima donna, she has a rare opportunity for contrasts, none of which are neglected. In the first part of the production Miss Barrymore for the first time in her life does a song and dance. Never before has she been seen in such a role, and it was only because it was absolutely essential to dramatic values of the picture and because of her unwavering devotion to the screen, that she consented to appear in the necessarily bizarre costume. Miss Marrymore is supported by William B. Davidson, Walter Hitchcock, Ethel Dayton and other screen stars. Tomorrow Charles Ray will be seen in "The Pinch Hitter." Wednesday, Olive Thomas will appear in "Madcap Madge."

ORPHEUM THEATRE.

"WOMANHOOD, THE GLORY OF THE NATION"—Which opens a three days' run at the Orpheum theatre today, is by far the most thrilling soul-stirring preparedness drama ever written. This production is more stirring than either "The Crisis" or "The Battle Cry of Peace," being the only authorized recruiting picture of the United States government.

Coming from such noted writers as Rev. Cyrus Townsend Brady and Commodore J. Stuart Blackton, and produced by the Greater Vitagraph company, which has surrounded two of filmdom's greatest stars, Alice Joyce and Harry Morey, with the greatest all-star cast ever presented in any one feature, Miss Joyce and Mr. Morey having been featured together in some of the Vitagraph's finest productions, including "Whom the Gods Destroy," "The Courage of Silence," and the great feature, "Within the Law."

The story of "Womanhood" deals with one Mary Ward and her American sweetheart, Paul Strong, the lives of these two lovers being surrounded by a series of tear-compelling and soul-stirring incidents.

Thousands of dollars was spent by the Vitagraph company in presenting authentically each of the great battle scenes appearing in "Womanhood," resulting the most masterful production ever directed by Mr. Blackton.

ARCADE THEATRE.

Bringing to the Arcade the biggest week's business in the history of the theatre and for the first time playing to two standing room audiences in one night, Corbett's Dream Girls, Musical Comedy company broke all records for the Arcade. By request of hundreds the company has been booked for a second week's engagement and will open this afternoon in "The Isle of Troubles," a musical farce. The scene is laid upon the isle of No Man's Land, where two sailors are shipwrecked. Arriving upon the island they discover a king who is ruler and no white man has ever been allowed to land upon the island. Being confronted by the king who is alone, they are to be beheaded at sunrise. Being left alone for a few moments they concoct a scheme to murder the king in order to save their lives. They do so. Donning the king's attire they proceed to the palace. The beautiful girls in the court accept the sailors as such. The situations that follow are both ludicrous and amusing.

SOISSON THEATRE.

The management of the Soisson is determined to get the best musical comedies that can be secured. This week is going to prove as good as the one last week, which will be remembered as a very fine comedy. Billy K. Meyers is a laugh from start to finish, and his girls are pretty and the wardrobe is new and stylish. The prima donna is good and the chorus above the average. There will be nothing in this performance to offend any lady or child. The Soisson theatre orchestra, directed by Mr. Hopkins, is the best that could be gotten together and its music is a rare treat.

DAILY VOTE COUPON

THE COURIER COMPANY'S BOYS' BICYCLE CONTEST

FIVE VOTES.

For .....

Name of Contestant.

Trim Coupon along heavy line. Lay flat and tie in bundles of 25 with name of contestant on top coupon.

This Coupon MUST BE VOTED on or before July 21.

"HERE LIVES A FIGHTING MAN," MARINES SIGN TELLS PUBLIC

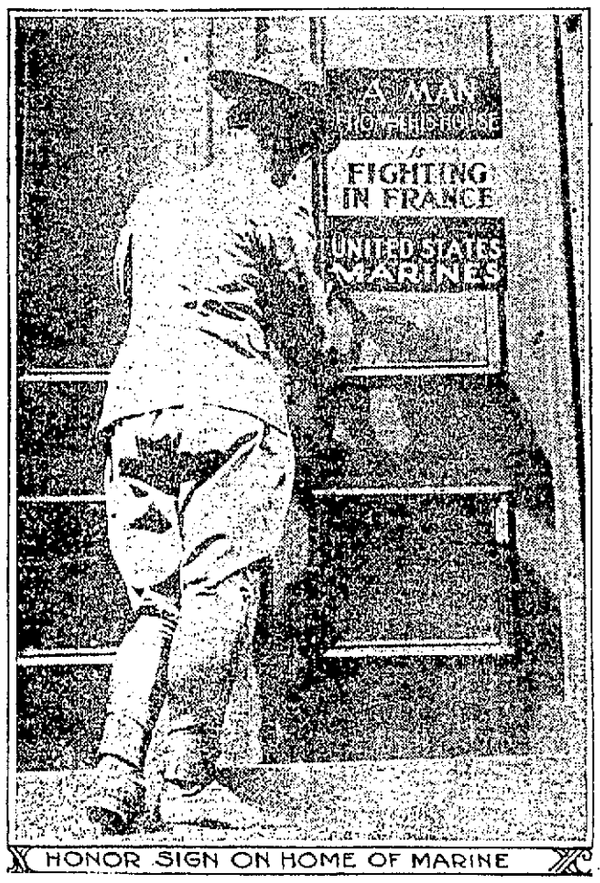

HONOR SIGN ON HOME OF MARINE

A new card that will soon appear on many houses throughout the United States has been prepared for distribution by the United States marines. It has been designed to replace cards, formerly distributed by that organization, that read, "A man from this house is serving in the United States marine corps."

The new announcement, printed in white and blue letters on a facsimile of the French tricolor, bears the simple but very impressive legend, "A man from this house is fighting in France with United States marines."

Ohiopyle.

OHIOPYLE, July 16.—Mrs. Mary Cunningham spent Saturday calling on friends in Connellsville.

William Rowan was a Connellsville business caller Saturday.

Ross Bryner and daughter spent Saturday shopping in Uniontown.

Eugene McFarland is spending a few days with friends in Scottdale.

Mrs. George Shipley was shopping and calling on Connellsville friends Saturday.

Misses Bertha and Mildred Harbaugh were the guests of Miss Ruth Show at her home on Commercial street Saturday and Sunday.

Miss Ida Sipe of Mill Run, is spending a few days with Ohiopyle friends.

Mrs. Geary Shipley of Bidwell, was shopping in town Wednesday.

Mrs. Frank Stark was shopping in Connellsville Saturday.

Marshall Morrison was a caller in Confluence Saturday.

Playford Huff spent Saturday in Confluence on business.

William Hershberger of Dunbar, spent Saturday and Sunday at his home here.

Miss Hattie Daniels of Braddock, is spending a few weeks with relatives here.

Edgar Powell of Connellsville, spent Saturday and Sunday with friends here.

Fred Rafferty of Connellsville, spent Saturday and Sunday with relatives here.

Dunbar.

DUNBAR, July 16.—Mr. and Mrs. H. C. Wagner and family of Shadyside, Ohio, are spending a few weeks here the guests of Rev. and Mrs. J. W. Wilson.

Harold McGee of Uniontown was a business caller here Friday.

Mr. R. S. Cooper of Connellsville spent Thursday visiting relatives here.

Mr. and Mrs. H. L. Smith spent last Thursday in Pittsburg shopping.

Arthur Nemon was a business caller in Uniontown Saturday.

Mr. and Mrs. John Wishart and family, Mrs. Mary Wishart and son, Wilbur, spent Thursday here the guests of relatives.

Delmar Bryson has accepted a position driving McGee's taxi.

G. Corrado was a business caller in Connellsville Saturday.

July clearance sale of millinery. All colored and black hats greatly reduced at McFarlands.—Adv.—11-4t.

Hunting Bargains?

If so, read our advertising columns.

Baseball at a Glance

NATIONAL LEAGUE.

Yesterday's Results.
No games scheduled yesterday.

Standing of the Clubs.

	W.	L.	Pct.
New York	47	26	.644
Philadelphia	39	32	.549
St. Louis	43	37	.538
Cincinnati	46	41	.529
Chicago	36	38	.506
Brooklyn	36	38	.486
Boston	30	43	.411
Pittsburg	24	51	.320

Today's Schedule.
Pittsburg at Boston.
Chicago at New York.
Cincinnati at Philadelphia.
St. Louis at Brooklyn.

AMERICAN LEAGUE.

Yesterday's Results.
New York 4; Cleveland 0.
New York 8; Cleveland 2.
Detroit 7; Philadelphia 2.
Washington 5; Chicago 5.
*Boston 4; St. Louis 2.
Boston 6; St. Louis 3.

*10 innings.

Standing of the Clubs.

	W.	L.	Pct.
Boston	50	30	.626
Chicago	51	31	.622
Cleveland	45	40	.529
New York	41	37	.526
Detroit	41	39	.513
Washington	33	45	.423
Philadelphia	29	47	.382
St. Louis	31	52	.373

Today's Schedule.
Washington at Chicago.
Boston at St. Louis.
Philadelphia at Detroit.
New York at Cleveland.

Vanderbilt.

VANDERBILT, July 16.—Mrs. B. M. Wade and daughter of Jeannette, who have been visiting the former's sister, Mrs. F. B. Galley, have gone to visit Mrs. John Allen of near Flatwoods.

Miss Edna Ritenour of Star Junction is visiting at the home of Mr. and Mrs. William Handlin.

Miss Elsie Edwards visited at the home of Mrs. J. L. Laughrey of Dawson on Friday.

Class No. 6 of the Methodist Episcopal Sunday school, taught by Mrs. Carl J. McCormick, met at the home of Edgar Shallenberber Thursday evening and held its regular business and social meeting. The evening was pleasantly spent in playing games. The hostess, Mrs. Huldah Shallenberger, served a delicious lunch.

Monday and Tuesday Economy Days!

JULY CLEARANCE SALE

The Buying Power of Money meets its greatest Opportunity when brought to THE BIG STORE. Radical Price Cutting in every Department of this Busy Store.

Children's 69c Dresses 39c
6 to 14 year sizes, neat models of washable Ginghams, bright plaids and checks, fancy collars and cuffs.

65c Gingham Petticoats 44c

Men's $1.50 Shirts 95c
This value cannot be duplicated at today's prices. Striped Madras, Percale and Crepe, shrunken collar bands, French cuffs—all sizes, cut full.

15c Unbleached Muslin 9½c

Misses' 2.25 White Shoes $1.69
Another big Shoe Department special. White canvas lace Shoes, white ivory sole and heel. All sizes.

75c Bed Sheets, 72x90, 46c

Men's $1.50 Unionsuits 95c
Summer weight Balbriggan and dark gray mixture, long and short sleeve, ankle length. A big value at

Up to $2.50 Children Hats 69c

Men's 25c Socks 17c
All hosiery is advancing in price, buy now and save. Durable grade, double heel and toe, in black and champagne. All sizes. Special

Men's 65c Underwear 39c
Shirts and Drawers of Porous Mesh, excellent quality, a limited quantity in this lot. Come early.

Women's 59c Silk Hose 47c

$1.25 and $1.35 Corsets $1
La Reene and Parisian make, assorted models, good grade coutil, double stitched stays, four hose supporters. Special at

$2.25 Tapestry Rugs $1.49

$3.00 Shirt Waists $1.44
White and flesh washable Tub Silks, also pin stripes. Dainty collar and cuff effects, a supreme bargain at less than factory price.

Boys' 39c Waists at 26c

25c Corset Covers 17c
Impossible to duplicate this big value, good quality muslin, neat embroidery trimming, all sizes, limit 2 to a customer.

18c Towels, 17x36, 12½c

Silk Skirts, $4.95 to $6.90 Values $3.95
Taffeta Silks in navy, black and Roman stripes, novelty pockets, shirred and belted models, large range of stylish models to choose from.

We give U. P. S. Coupons Twice as Valuable as Stamps

KOBACKER'S "THE BIG STORE" ON PITTSBURGH ST.

We give U. P. S. Coupons Twice as Valuable as Stamps

Miller's Antiseptic Oil, Known As

SNAKE OIL

Will positively Relieve Pain Almost Immediately.

Try it right now, for Rheumatism, Neuralgia, Lumbago, Sore, Stiff and Swollen Joints, Pains in the Head, Back and Limbs, Corns, Bunions, etc. After one application pain disappears as if by magic.

A new remedy used externally for Croup, Sore Throat and Tonsilitis.

This Oil is conceded to be the most penetrating remedy known. Its prompt and immediate effect in relieving pain is due to the fact that it penetrates to the affected parts at once. As an illustration, pour ten drops on the thickest piece of sole leather and it will penetrate this substance through and through in three minutes.

Accept no substitute. This great oil is golden red color only. Every bottle guaranteed, 25c, 50c and $1.00 a bottle, or money refunded at leading druggists. Connellsville Drug Co. (1)

ROUND $1.50 TRIP

POPULAR EXCURSION —TO— CUMBERLAND "THE QUEEN CITY"

SUNDAY, JULY 22

Special Train leaves Connellsville 8.35 A. M.; regular train 10.45. Returning leaves Cumberland 6.15 P. M.

Western Maryland Ry.

See Flyers. Consult Agent.

BELL-ANS

Absolutely Removes Indigestion. One package proves it. 25c at all druggists.

Patronize Those Who Advertise.

HOW TO BE ELEGANT THOUGH 200 POUNDS.

Beige broadcloth, summer weight, gives this model, especially designed for stout women. Please note that the huge square pockets are set on a line with the bottom of the coat and have graduated lids.

BUY A Maxwell

Touring	$665.00
Roadster	$650.00
Cabnolet	$865.00
Sedan	$985.00

A beautiful car and up-to-date. Electric starter and lights. Average 30 miles for gallon of gasoline.

Armstrong, DEALER

141 N. Water Street.

Monthly payments arranged if preferred.

MOVE BY AUTO TRUCKS

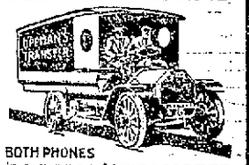

BOTH PHONES OPPMAN'S TRANSFER OPPOSITE POST OFFICE CONNELLSVILLE, PA.

Want Ads—1 Cent a Word.

Good Insurance Costs No More— Get the Best!

The strongest Insurance Agency in Western Pennsylvania. Assets of our Companies over Three Hundred Fifty Million. We write every kind of insurance.

J. Donald Porter,

First Nat'l Bank Bldg. Connellsville, Pa.

FLINT'S MOVING

HAULING AND STORAGE.

Motor Truck Service

To All Parts of Region.

COAL FOR SALE

BOTH PHONES.

NERVES A FACTOR IN GAME OF GOLF

Tone to Attack the Player Without Any Warning.

SHORT PUTT SEVERE TEST

Good Players at the Top of Their Game Are Frequently Seen to Fuozle Abruptly With Iron—Mediocre Player With Nerves Under Control Would Prove Invincible.

Every golfer recognizes the influence of nerves when playing the game, theoretically when he wields his pen, practically when he waggles his club. It has been said that a player of moderate skill through the green who never missed a holable putt would be a match for any one. One might go further and assert that moderate skill on the tee, through the green and on the putting green, would prove invincible in the hands of the player whose nerves were always under strict control, says Linkslad in the New York Evening Sun.

In other outdoor games nervousness to some extent affects the participants, but golf seems to have a peculiar trait all its own, the chief and most distressing characteristic of which is that it is of a fitful and unreliable nature, prone to attack the player at any instant without warning and to insinuate itself between the fingers and the club shaft at such times as one might reasonably expect it to have vanished for good—or at any rate for the immediate present. Who can explain why a player who has driven seventeen straight balls from seventeen successive tees should be the victim of an attack of nerves on the home hole and slice or hook into the furthermost recesses of a bunker?

In golf one so often sees the converse of what happens in billiards. At the latter game a player may begin nervously, but when he warms to his work and plays himself in by rattling up a fifty break his nervousness disappears and he suffers no more from it during that particular match. In golf the nervous beginner may end in the same state, but the confident beginner will so often develop into the nervous ender that it has become almost a truism with golfers to beware of winning the first hole or two in a match and to view with distrust the too early "bird" in a medal round. There is no game, indeed, in which the average player is more easily frightened by his own good play than golf.

It may be imagined that in the strenuous swing of a full shot there is little room left for nerves, and it may be that if a shot at golf consisted of nothing but the swing nerves would play no part in the making or marring of the shot. But it is in the waggle that the nerve demon sees and grasps his opportunity. Lucky is he who has reduced this important factor of the golf stroke to its briefest form. The effect of nerves is not, however, so pronounced in the case of a full shot as of a delicate approach or a putt. The player may, it is true, evince every symptom of the aggravated form of the disease in his waggle on the tee, but the very swish of the club as it flies through the air acts as a tonic and helps to brace the limp nerves into something like confident action.

When this valuable tonic is not available, as in the case of a wrist shot or an approach putt, the plight of the nervous player is pitiable indeed. Good players at the top of their game are frequently seen to fuozle abjectly with the iron and to putt considerably worse than the proverbial old woman from no other reason than pure funk. And in the short putt—the final test which proves sooner or later too hard even for champions—there is overwhelming evidence of the influence of nerves.

To the lay spectator, who has no conception of the forces which are at work within the mind and body of that golfer, there is nothing more ludicrous than the missing of a two foot putt on a true level green. To the player there is often nothing more likely to happen than this same miss, and there is nothing more humiliating when it does happen.

GIRL BREAKS RECORD.

Dorothy Burns Establishes New Mark For 150 Yards, Back Stroke.

Dorothy Burns, Los Angeles Athletic club established a new American record of 2 minutes 20 1-5 seconds for the women's 150 yard back stroke swim and retained the national championship by accomplishing the feat in the event held in the Los Angeles Athletic club plunge. Her former record, made June 29, 1916, was 2 minutes 33 seconds. Ralph Orr, Los Angeles Athletic club, won the national championship in the plunge for distance, seventy-one feet.

Both events were held under Amateur Athletic union sanction.

REFUSES MINOR JOB.

St. Louis Cardinals' Left Fielder Declines to Go to Louisville.

Robert Bescher, left fielder for the St. Louis Nationals, has refused to join the Louisville team, though the St. Louis club had arranged to pay the larger share of his salary while he played with Louisville.

Bescher did not go with the St. Louis team when they started on their road tour, as President Rickey has decided to leave him in St. Louis.

Rickey said that Bescher gets $6,200 a year, but that he is not worth that much to the club.

Kenneth Williams Can Hit.

Kenneth Williams, the center fielder of the Portland team, did some remarkable batting in a Pacific Coast league game against the Vernon club at Portland, Ore. He made three home runs and a two bagger in six times up. The significance of this hitting can be better understood when it is explained that Portland won, 4 to 3, after fourteen innings of sensational playing. It was Williams' third home run after two were out in the fourteenth inning which won the game.

Swearing In Former Football Star As Private In U. S. Marine Corps

Photo by American Press Association.

EDDIE MAHAN, captain of Harvard's victorious 1915 football team, is here shown being sworn in as a private in the United States marine corps in Boston. Major Parker is administering the oath. Mahan coached the football team of the University of California in the fall of 1916. Until a short time ago Mahan was employed by the New York Central railroad at Buffalo.

WHEN IS BEAN BALL NOT A BEAN BALL?

JUST to show the difficulty of deciding whether a ball whizzing near a batsman's head is or isn't an intentional bean ball: In a game between Brooklyn and the Giants Lew McCarty had to fling himself flat on the ground three times to escape being hit by Pfeffer. The crowd hissed and booted, and the fans were positive that Pfeffer was trying to hit McCarty. Yet Pfeffer and McCarty are two close and devoted friends, and Pfeffer was almost sick with fright over the narrow escape of his old pal. Not one of those balls was pitched at Lew's head, but it surely looked that way to the crowd.

USES WHEATINA BALL TO FOOL THE BATTERS

IT is here. A substitute has been found for the "emery ball," and it has been introduced into the Central league by Pitcher Cummins of the Fort Wayne club. The new freak is labeled "wheatina ball." Cummins brought the "wheatina ball" with him from the Central association, where it was christened. They charge him with crushing grains of wheat, filling his hip pocket with it and using some on every ball he pitches. The sap in the wheat is said to give him a powerful grip on the ball and cause it to break more freakishly than Ed Walsh's famous spitter.

BASEBALL STARS NOT IN THE SLACKER CLASS

Diamond Athletes Enthusiastic to Fight and Will Be Ready When Called.

It is interesting to study the attitude with which ball players regard the probability of going to war.

It may be possible for the major leagues and perhaps a few of the greater minor leagues to recruit their teams with old players from the minors to take the places of the youngsters who will be called to the colors, but it is not likely that the high class game which is now being seen on the big circuits will be possible next year.

Of 400 ball players in the two major leagues about 120 are within age limits and unmarried, according to Ban Johnson. This means that about 120 players would have to be recruited from the minors to take their places. It might mean the return to baseball of many old stars who have outlived their usefulness in present day baseball.

But among ball players, especially in the American league, where the players are drilling every day, there is a spirit of patriotism which belies the usual picture of a ball player—sordid, money mad, avaricious.

It is a safe gamble that a large number of the younger players will evade conscription by enlisting as soon as the present season is finished. At the present time they are getting military drill which will send them to the army trained to the minute.

The opinions of two stars may be of interest.

"War is a hard thing to contemplate," said Frank Baker. "But if the time comes when the country needs married men of my age I think I can take it philosophically. I would try to give Uncle Sam the best I have."

"There is no reason why a fat baseball salary should cut any figure if the country needs young men," Eddie Collins said recently.

An army officer drilling an American league club recently declared if the enthusiasm being shown by his recruits in drill was any indication there would be few slackers on that ball club at least.

BUYING PITCHERS A GAMBLE.

Grover Cleveland Alexander Cost $500, Marty O'Toole $22,500.

In the season of 1919 Grover Cleveland Alexander, the star pitcher of the Philadelphia Nationals, was drafted from the Syracuse club of the New York State league the management of the Phillies paying the sum of $500 for him.

In the following season the Pittsburgh club paid the large sum of $22,500 for the release of one Marty O'Toole, who was pitching a baseball in a most wonderful manner for the St. Paul club of the American association.

Alexander proved a real gem, O'Toole, after a short career, fell by the wayside, which goes to prove buying baseball pitchers is a lottery.

SWING AND SWING HARD, ADVICE OF PING BODIE

"How Do I Bunt? Search Me. I Never Tried It," He Declares.

If you have an ambition to attain fame almost as great and as lasting as that of a president of the United States all that is necessary is to outguess the pitcher, grab your bat like it was your last dime and swing with all your might. Then hope and hope hard. That's Ping Bodie's recipe for busting the fences in any league where he may happen to be playing. Inasmuch as it has brought him back to the American league and a chance at more fame as a big league outfielder, there must be some truth in it.

Ping says swing hard the first time, go into second speed on the second, and then, if you have to do it again, turn on all the gas, jam down the accelerator and swing! Ping cracked out twenty home runs while amassing a batting average of something over .300 last year on the Pacific coast. He started his terrible bat working on rivals of the Philadelphia Athletics, and his work has given the Mack pupils some respect this year.

"It's all in the way you grab your bat and swing," said Ping. "The pitcher who can throw harder than I can swing ain't been found. If you miss the first two whangs again, and you've got to take Old Man Confidence to the plate with you. You gotta think you're going to make the fences rattle, or you're done for. Watch the pitcher, outguess him, and you've only gotta hang onto your bat like grim death and swing your head off to set a new ground record." That was the advice he passed out a year ago when he was telling Bobby Jones how to make good as a Tiger. "How do you bunt?" Bobby wanted to know. "How do I bunt?—search me. I never tried it," Ping responded after a period of grave reflection.

PENTATHLON SWIM POPULAR.

Duke Kahanamoku Is Star of Recent Event In Honolulu.

Pentathlon swimming events are popular in Honolulu. A recent competition of this kind held by the Honolulu Young Men's Christian association included the following five events: Seventy-five yard dash, any stroke; fifty yard back stroke; 220 yards, any stroke; towing person and full dress swim. Duke Kahanamoku was the principal point winner, with 3.721. Other noted stars who competed were Clarence Lane, who placed second; Harold Kruger, who was third; John Kelli and George Cunha. Kahanamoku won the 220 yard and towing events and placed second in the other three. Points are scored on the same principle as the land pentathlons.

Insects and Crops.

An annual loss of crops from insects in the United States is estimated at $1,200,000,000. In view of this every one ought to encourage a bigger force of bird police.

BIG OPPORTUNITY TO LEARN FLYING

Several Sections For Aviators In Signal Corps.

FOUR STATIONS ARE OPEN

Physical Requirements Are Extremely Rigid, However, and None but Physically Perfect Are Accepted—All May Not Get a Chance to Fly, but Those Who Make Good Will Get It.

For the man who desires to learn aviation the war offers opportunities that never before existed and may never again. There is no one branch of the service for aviation, but there are several sections for fliers under the signal corps in the army and five branches in the navy.

Three opportunities to learn to fly are enumerated in the Directory of Service. This is the section addressed to those with ambitions to soar:

"They can enlist in the aviation section of the signal enlisted reserve corps of the army, which is operating schools at Mineola, N. Y.; at Washington, Chicago, San Antonio, Tex., and San Diego, Cal. But there are already 3,000 upon the waiting list at Mineola, headquarters for this district, so that practically the only opening for aspirants at present is in the navy.

"Men can join either the aviation section of the naval militia or one of the units of the national aerial coast patrol. The navy itself has no organization for aviation as yet, and the naval militia's aviation section is nearly full. The national aerial coast patrol is the best field at present for learning aviation. There are already formed six units—at Harvard, Columbia, Yale, etc.—and more are being formed daily.

Physical Requirements Rigid.

"Physical requirements for any aviation division are extremely rigid. An applicant must have perfect sight and hearing, sound lungs, a first class heart (the slightest weakness disqualifies) and must be absolutely immune to seasickness. No applicant need consider the aviation service unless he is in the prime of health and athletic condition.

"Men enlisted in the signal corps of the army may serve as nonfliers in the aviation section.

"Requirements: Applicants must be between eighteen and thirty-five, unmarried, citizens and able to pass a physical examination.

"A certain number of the enlisted men of the aviation section of the signal corps may be examined for the rating of aviation mechanic.

"There is especial need for men qualified as aviators or balloonists and for mechanicians who have had experience in connection with the construction and repair of airplanes or internal combustion engines.

May Be Promoted to Fliers.

"Enlisted men, in general, are nonfliers and repair the planes and motors, magnetos, carburetors, etc. They may also be promoted to the flier rank.

"The reserve aviation section of the signal corps is divided into two parts—(a) the signal officers' reserve corps, aviation section and (b) the signal enlisted reserve corps, aviation section.

"The signal officers' reserve corps, aviation section, contains the military fliers. The signal enlisted reserve corps, aviation section, contains the nonfliers or nonflying personnel, those men who have a knowledge of machines, motors, magnetos, carburetors, etc., and who work on the motors, planes, etc. It also contains those who are learning to fly in order to qualify for commissions in the signal officers reserve corps, aviation section."

HAS AN INTERNMENT PLAN.

Columbia Thinks Canadian Method Will Be Adopted Here.

The national committee on prisons and prison labor at Columbia university, which has the sanction of the federal government, has been studying the problem of internment of Germans in this country during the war period and has come to the conclusion that the Canadian system of using interned prisoners on public improvements is the best. This work in Canada has included clearing land, road building and irrigation.

In a report just made in the Columbia war papers the committee has this to say:

"American internment in case of necessity will probably follow the Canadian system. The methods there employed have been the basis for the detailed plans presented to our government by the national committee on prisons and prison labor.

"At present the government is in position to embark on a policy of drastic internment should it be forced into such a policy. Complete plans, specifications, regulations and experts skilled in various details necessary to an internment program are ready for immediate service.

"The government believes there will be little need for an internment program. It has confidence in the friendship of Teutonic residents, who will receive protection and friendly treatment so long as they are deserving of it. Hostile acts, however, will meet forceful suppression, as the war must proceed without internal menace and the administration of government must continue in its usual way."

Reviving Dying Trees.

A curious method of reviving languishing or dying trees was reported recently to the French Academy of Agriculture after being tested successfully in experimental gardens at Autun, according to the Popular Mechanics Magazine. The earth was first removed so as to lay bare the larger root branches, in which longitudinal slits were then cut and kept open by wedges. These cuts were well rubbed with linseed oil, and after awhile numerous small roots appeared, forming a sort of fur, and the trees so treated rapidly gained new life and vigor. The method was recommended for trial in the case of languishing fruit trees.

The Daily Courier

Will give the following described Bicycle to the Boy that can get the largest number of Votes and Coupons during the next few weeks.

This Contest will be different from any other contest ever held in Connellsville for this reason. No candidate will be required to collect any money on subscriptions. The subscriber signs an order to take The Daily Courier for a certain number of months, and we will collect by the month, therefore it is not a money contest. This gives every candidate an ABSOLUTELY EVEN CHANCE.

The Contest opens Saturday, July 14th and closes July 30th, 1917.

This is a Boy's Bicycle and only boys can be candidates. Come to The Courier office for instructions and Subscription Blanks and you can also see the best Bicycle ever brought to Connellsville—The Ranger Motorbike with electric light and hand horn.

DISCRIPTION FOLLOWS:

THE RANGER SUPERBE "MOTOR-BIKE" MODEL has a special sloping motorcycle frame with re-enforcing top bar, which gives the rider a very low riding position, similar to that found on a motorcycle. The front fork has been re-enforced by a double truss, reaching from the front wheel axle to the steering head of bicycle and braced at the fork crown. In place of a tool bag, we equip this model with a steel tool box fastened between the slanting top bar and the supporting lower bar of the frame. This tool box has a hinged door on the right-hand side which, when opened, gives the rider ample storage space for tools, etc. The "tool box" looks exactly like a gasoline tank on a motorcycle and instantly "takes" with riders who are anxious to have their bicycles resemble a motorcycle.

A quick-action MOTORCYCLE style STAND is provided for the rear wheel. To carry it in the riding position, a special spring clip is welded (not clumsily screwed on) to the lower end of the rear mud guard. Supported from the rear wheel axle by sturdy braces, a WELDED REAR PLATFORM CARRIER is also furnished that has a new and special type of attachment to support it on the rear stays beneath the saddle. Both stand and carrier are enameled a beautiful ebony black to harmonize with the black trim of the saddle springs, which sets off the golden brown and ivory white finish that is given to the balance of the machine. On the road, its style and finish attract quick and approving action.

To add the last details of completeness to a model that already leads the world for style and new features—we are fitting all new Ranger Superbe Motorbike Models with a complete electric lighting outfit and a new $1.50 Hand Horn, regular automobile style, but so beautifully and compactly built that it weighs only a trifle over one pound. We call it the "Catamount" Horn, and it "sounds" like a 12-cylinder roadster coming down the road at 60 miles an hour.

The high grade $2.00 ELECTRIC HEAD LIGHT takes with it a special new clamp that enables the rider to mount it on front of mud guard, over front wheel or (optionally), on handle bar. The battery case is mounted on top bar like a gas tank, and the "on-and-off" switch is easily accessible to rider.

The latest improved MOTORBIKE HANDLE BAR has now style cross brace in center, and is fitted to a new special forged, long forward extension stem in which it is gripped securely by milled teeth. To the bar we fit the long, flexible SUPERBE (spring steel, re-enforced) RUBBER MOTORBIKE GRIPS.

Genuine "MOTORBIKE" RUBBER PEDALS, "ARISTOCRAT" SADDLE, BRAMPTON ROLLER CHAIN, SUPERBE featherweight steel MUD GUARDS and patent leather detachable SPLASHER are also regular equipment on this model. In all other respects, it is genuine "Superbe" quality throughout, as explained in the detailed "Superbe" specifications.

The Schedule of Votes will be as follows:

A New 4 Months Subscription, 400 Votes—Old, 100 Votes
A New 8 Months Subscription, 800 Votes—Old, 200 Votes
A New 12 Months Subscription, 1200 Votes—Old, 300 Votes

Coupons will be a big factor in this Contest. Have your friends save them for you and follow the instructions printed on the Coupon.

No Subscription in this Contest can be taken for longer than 12 months. Candidates cannot transfer Votes.

SUBSCRIPTION BLANK

Fill This Out and Vote For Your Favorite Candidate.

Please deliver to my address The Daily Courier for ..... months and thereafter until ordered discontinued by me; for which I agree to pay regularly 50c per month.

I wish to vote for .....

Subscriber's name .....

Town .....

Street .....

R. F. D. .....

MANAGING A SNAKE.

How to Capture and Control Any Reptile Without Danger.

If you are quick and fearless you may manage any snake so long as you are armed with a cane or a piece of wood like a cane.

Push the snake around in any way that you can in order to prevent him from coiling. When you have him in just the right position make a very quick move and place your cane across his neck just behind his head. Then you have him. He cannot get out of control.

Now bend down and grasp the snake in the place where your cane rests, just behind his head. With your left hand put his body under your right arm. No matter how enraged the reptile may be he can do no harm as long as you hold him in this position. His body is held by your arm against your side so he cannot coil around you or around any convenient object.

In handling snakes in the house it is essential to keep away from furniture or anything which the snake could coil about. They are very strong, and once they get themselves wrapped around any object it is exceedingly difficult to pry them loose. — Popular Science Monthly.

Mock Suns of the Arctic.

The mock suns of the arctic regions are somewhat similar to the mirages of the desert. As the long winter night of the polar region wanes once every twenty-four hours a slight glow is seen at some point on the horizon. Often accompanying this glow is seen the phenomenon of the mock suns. Several degrees up in the heavens as many as five of these spectral orbs have been seen at one time. Invariably they are all connected in a geometric figure, the suns seemingly bound together with circles and arms of light. The explanation of the phenomenon is given by physicists as refraction and reflection of light from the real sun below the horizon on the mists in the upper atmosphere.

Good Guess.

Bix—Say, what's the rest of that quotation beginning "Truth is mighty?" Dix—"Scarce," I guess.—Exchange.

BRAVES MISS MANN.

Chicago Cubs' Outfielder Hitting and Fielding In Fine Form.

The hitting and fielding of Leslie Mann of the Chicago Cubs is giving George Stallings of the Boston Braves

Photo by American Press Association.

MANN OF CHICAGO CUBS.

something to think about. Mann is playing a better game right now than he ever did with the Braves.

His work in the outfield is high class, and he is one of the hardest and timeliest hitters on the Chicago National team.

Policeman Sues Ham Patterson.

W. R. Dearing, a member of the Fort Worth (Tex.) police department, has filed suit against Hamilton Patterson, manager and part owner of the Dallas baseball club, for $20,000 as damages for injuries alleged to have been suffered when he attempted to arrest Patterson on the opening day of the baseball season. Dearing alleges that as the result of Patterson's attack he suffered a broken rib and that one of his lungs was punctured.

DECLINE OF TUBERCULOSIS.

Only Poverty and Insanitation Will Prevent Its Extermination.

If tuberculosis shall continue to decrease in this country at the same rate as in the past half century it will be obliterated in another decade. This is the opinion of Dr. Cleaveland Floyd, expressed at the Harvard Medical school. There are two conditions, however, which will prevent the complete obliteration of this lung disease at present, and these are poverty and lack of hygienic surroundings.

Dr. Floyd said that almost everybody has the germs of this disease in his system, but that he is able to resist their attack through living a healthy life and through the protection of nature.

Inhalation and infection are the two common ways by which a person contracts tuberculosis. Children may get the germs in impure milk, but outdoor play prevents the spread. It often happens, however, that when people go to work in shops or insanitary offices or live in crowded rooms the disease shows itself and gains a foothold. That is why so many persons between the ages of nineteen and thirty-two acquire tuberculosis. Massachusetts, however, is making a determined resistance against the disease, and good food, fresh air and a good blood circulation form a sure preventive. These should be guaranteed to every child.—Boston Transcript.

Army Officer Sets Record.

Lieutenant E. L. Hoffman, stationed at the army aviation camp on North Island, and James Urquhart of San Diego, Cal., returned from El Centro with the news that they had made a new road record for motorcycle and side car in a twenty-four hour run. They rode on a twenty-four mile stretch of road near El Centro, making 963 miles.

Try our classified advertisements.

BIG G
A remedy for infections of the urinary tract. Painless, non-poisonous and will not stricture. Believes in 1 to 5 days.
SOLD BY DRUGGISTS.
Parcel Post if desired—Price $1, or 3 bottles $2.75.
Prepared by
THE EVANS CHEMICAL CO., CINCINNATI, O.

Seventeen

Copyright, 1915, 1916, by Metropolitan Magazine.

CHAPTER VII.
Progress of the Symptoms.

WILLIAM'S writing table was beside an open window, through which came an insistent whirring, unagreeable to his mood, and, looking down upon the sunny lawn, he beheld three lowly creatures. One was Genesis, cutting the grass; another was Clematis—he had assumed a transient attitude, curiously triangular, in order to scratch his ear—the third was Jane. In one hand she held a little stack of sugar sprinkled wafers, which she slowly but steadily depleted. Wearing unaccustomed garments of fashion and festivity, Jane stood, in speckless, starchy white and a blue sash, watching the lawn mower spout showers of grass as the powerful Genesis easily propelled it across the grass.

Clematis found his ear too pliable for any great solace from his foot. Rising, he permitted his nose to lead him, with the result that it touched the rim of the last wafer in Jane's external possession.

This incident annoyed William. "Look there!" he called from the window. "You mean to eat that cake after the dog's had his face on it?"

"It wasn't his face," Jane observed.

"Well, if it wasn't his face, I'd like to know what"—

"It wasn't his face," Jane repeated. "It was his nose. It wasn't all of his nose touched it either. It was only a little outside piece of his nose."

"Well, are you going to eat that cake, I ask you?"

Jane broke off a small bit of the wafer. She gave the bit to Clematis and slowly ate what remained, continuing to watch Genesis and apparently unconscious of the scorching gaze from the window.

"I never saw anything as disgusting as long as I've lived!" William announced. "I wouldn't 'a' believed it if anybody'd told me a sister of mine would eat after"—

"I didn't," said Jane. "I like Clematis, anyway."

"Ye gods!" her brother cried. "Do you think that makes it any better? And, by the way," he continued in a tone of even greater severity, "I'd like to know where you got those cakes. Where'd you get 'em, I'd just like to inquire?"

"In the pantry." Jane turned and moved toward the house. "I'm goin' in for some more now."

William uttered a cry. These little cakes were sacred. His mother, growing curious to meet a visiting lady of whom, so to speak, she had heard much and thought more, had asked May Parcher to bring her guest for iced tea that afternoon. A few others of congenial age had been invited. There was to be a small matinee, in fact, for the honor and pleasure of the son of the house, and the cakes of Jane's onslaught were part of Mrs. Baxter's preparations.

William hied himself to the pantry with such advantage of longer legs that within the minute he and the wafers appeared in conjunction before his mother, who was arranging fruit and flowers upon a table in the living room.

William entered in the stained glass attitude of one bearing gifts. Overhead both hands supported a tin pan well laden with small cakes and wafers, for which Jane was silently but repeatedly and systematically jumping. Even under the stress of these efforts her expression was cool and collected. She maintained the self possession that was characteristic of her.

Not so with William. His cheeks were flushed, his eyes indignant. "You see what this child is doing?" he demanded. "Are you going to let her ruin everything?"

"Ruin?" Mrs. Baxter repeated absently, refreshing with fair water a bowl of flowers upon the table. "Ruin?"

"Yes, ruin!" William was hotly emphatic. "If you don't do something with her it'll all be ruined before Miss Pr—before they even get here!"

Mrs. Baxter laughed. "Set the pan down, Willie."

"Set it down?" he echoed incredulously. "With that child in the room and grabbing like"—

"There!" Mrs. Baxter took the pan from him, placed it upon a chair and with the utmost coolness selected five wafers and gave them to Jane. "I'd already promised she could have five more. You know the doctor said Jane's digestion was the finest he'd ever misunderstood. They won't hurt her at all, Willie."

This deliberate misinterpretation of his motives made it difficult for William to speak. "Do you think," he began hoarsely, "do you think"—

"They're so small too." Mrs. Baxter went on. "She probably wouldn't be sick if she ate them all."

"My heavens!" he burst forth. "Do you think I was worrying about"— He broke off, unable to express himself save by a few gestures of despair. Again finding his voice, and a great deal of it, he demanded: "Do you realize that Miss Pratt will be here within less than half an hour? What do you suppose she'd think of the people of this town if she was invited out expecting decent treatment and found two-thirds of the cakes eaten up before she got there and what was left of 'em all pawed over and chewed up lookin' from some wretched child?"

"Now, Willie," said Mrs. Baxter gently, "you'd better go up and brush your hair again before your friends come. You mustn't let yourself get so excited."

"'Excited!'" he cried incredulously. "Do you think I'm excited? Ye gods!"

He smote his hands together and in his despair of her intelligence would have flung himself down upon a chair, but was arrested halfway by simultaneous loud outcries from his mother and Jane.

"Don't sit on the CAKES!" they both screamed.

Saving himself and the pan of wafers by a supreme contortion at the last instant, William decided to remain upon his feet. "What do I care for the cakes?" he demanded contemptu-

"Don't sit on the CAKES!"

ously, beginning to pace the floor. "It's the question of principle I'm talking about! Do you think it's right to give the people of this town a poor name when strangers like Miss Pratt come to vis"—

"Willie!" His mother looked at him hopelessly. "Do go and brush your hair. If you could see how you've tousled it you would."

He strode from the room.

Jane looked after him placidly. "Didn't he talk funny?" she murmured.

"Yes, dear," said Mrs. Baxter. She shook her head and uttered the enigmatic words, "They do."

"I mean Willie, mamma," said Jane. "If it's anything about Miss Pratt he always talks awful funny. Don't you think Willie talks awful funny if it's anything about Miss Pratt, mamma?"

"Yes, but"—

"What, mamma?" Jane asked as her mother paused.

"Well, it happens. People do get like that at his age, Jane."

"Does everybody?"

"No, I suppose not everybody; just some."

William returned violently to the doorway, his hair still tousled, and, standing upon the threshold, said sternly:

"What is that child wearing her best dress for?"

"To please you. Don't you want her to look her best at your tea?"

"I thought that was it!" he cried, and upon this confirmation of his worst fears he did increased violence to his rumpled hair. "I suspected it, but I wouldn't 'a' believed it! You mean to let this child—you mean to let"— Here his agitation affected his throat and his utterance became clouded. A few detached phrases fell from him: "Invite my friends—children's party—ye gods!—think Miss Pratt plays dolls"—

"Jane will be very good," his mother said. "I shouldn't think of not having her, Willie, and you needn't bother about your friends. They'll be very glad to see her. They all know her except Miss Pratt, perhaps, and"— Mrs. Baxter paused; the asked absently, "By the way, ha heard somewhere that she likes ending to be a little girl herself?"

"What?"

"Yes," said Mrs. Baxter, remaining calm, "I'm sure I've heard somewhere that she likes to talk baby talk."

Upon this a tremor passed over William, after which he became rigid. "You ask a lady to your house," he began, "and even before she gets here, before you've even seen her, you pass judgment upon one of the—one of the noblest"—

Mrs. Baxter laughed, and then, probably a little out of patience with him, she gave way to that innate mischievousness in such affairs which is not unknown to her sex. "You see, Willie, if Miss Pratt pretends to be a cunning little girl it will be helpful to Jane to listen and learn how."

William uttered a cry. He knew that he was struck, but he was not sure how or where. Again he dashed from the room. Near the open front door he came to a sudden halt, and Mrs. Baxter and Jane heard him calling loudly to the industrious Genesis: "Here! You go cut the grass in the back yard and, for heaven's sake, take that dog with you!"

"Grass awready cut roun' back," responded the amiable voice of Genesis. "Cut all 'at back ya'd 's mawnin'."

"Well, you can't cut the front yard now. Go around in the back yard with that dog."

"Nemmine 'bout 'at back ya'd! Ole Clem ain' trouble nobody!"

"You hear me?" William shouted. "You do what I say at once!"

Genesis laughed gayly. "I got my grass to cut. Who pay me my wages? 'At's my boss. You' ma say, you git all 'at lawn mowed b'fo' sundown.' No, suh! Nee'n' was'e you' bref on me, 'cause I'm got all my time good an' took up."

Once more William presented himself fatefully to his mother and Jane. "May I just kindly ask you to look out in the front yard? I want you to look at Genesis."

"I'm familiar with his appearance," said Mrs. Baxter. "Why in the world do you mind his cutting the grass?"

William groaned. "Do you honestly want guests coming to this house to see that awful old darky out there and know that he's the kind of servants we employ? Ye gods!"

"Why, Genesis is just a neighborhood outdoor darky, Willie. He works for half a dozen families besides us."

"Yes," he cried, "but a lady that didn't live here wouldn't know that! Ye gods! What do you suppose she would think? You know what he's got on!"

"It's a sort of sleeveless jersey he wears, Willie, I think."

"No, you don't think that!" he cried, with great bitterness. "You know it's not a jersey! You know perfectly well what it is, and yet you expect to keep him out there when—when one of the—one of the nobl—when my friends arrive! And they'll think that's our dog out there, won't they? When intelligent people come to a house and see a dog sitting out in front they think it's the family in the house's dog, don't they?"

William paced the room. "Ye gods! What do you think Miss Pratt will think of the people of this town when she's invited to meet a few of my friends and the first thing she sees is a nigger in his undershirt? What'll she think when she finds that child's eaten up half the food, and the people have to explain that the dog in the front yard belongs to the darky?

"And prob'ly she wouldn't believe it. Anybody 'd say they didn't own a dog like that! And that's what you want her to see before she even gets inside the house! Instead of a regular gardener in livery like we ought to have and a bulldog or a good Airedale or a foxhound or something, the first things you want intelligent people from out of town to see are that awful old darky and his mongrel scratchin' fleas and like as not lettin' 'em get on other people!"

"Willie!"

Mrs. Baxter managed to obtain his attention. "If you'll go and brush your hair I'll send Genesis and Clematis away for the rest of the afternoon. And then if you'll sit down quietly I'll"—

"'Quietly!'" he echoed. "I'm the only one that is quiet around here!"

"There, there," she said soothingly. "Go and brush your hair, and change your collar, Willie. It's all wilted. I'll send Genesis away."

"Collar," he muttered.

"Change it!" said Mrs. Baxter, raising her voice. "It's wilted!"

He departed in a dazed manner.

Passing through the hall, he paused abruptly, his eye having fallen with sudden disapproval upon a large, heavily framed, glass covered engraving, "The Battle of Gettysburg," which hung upon the wall near the front door. Undeniably it was a picture feeble in decorative quality. No doubt, too, William was right in thinking it as unworthy of Miss Pratt, as were Jane and Genesis and Clematis. He felt that she must never see it, especially as the frame had been chipped and had a corner broken, but it was more pleasantly effective where he found it than where in his nervousness he left it. A few hasty jerks snapped the elderly green cords by which it was suspended; then he laid the picture upon the floor and with his handkerchief made a curious labyrinth of avenues in the large oblong area of fine dust which this removal disclosed upon the wall.

Pausing to wipe his hot brow with the same implement, he remembered that some one had made allusions to his collar and hair, whereupon he sprang to the stairs, mounted two at a time, rushed into his own room and confronted his streaked image in the mirror.

CHAPTER VIII.
At Home to His Friends.

AFTER ablutions William found his wet hair plastic and easily obtained the long, even sweep backward from the brow, lacking which no male person, unless bald, fulfilled his definition of a man of the world. But there ensued a period of vehemence and activity caused by a bent collar button. The day was warm, and moisture bedewed him afresh. Belated victory no sooner arrived than he perceived a fatal dimpling of the new collar and was forced to exchange it for a successor.

Voices from below, making polite laughter, warned him that already some of the bidden party had arrived, and as he completed the fastening of his third consecutive collar an ecstasy of sound reached him through the open window—and then, oh, then he began to tremble. It was the voice of Miss Pratt, no less!

He stopped for one heartstruck look from his casement. All in fluffy white and heliotrope she was, a blond rapture floating over the sidewalk toward William's front gate. Her little white cottony dog, with a heliotrope ribbon round his neck, bobbed his head over her cuddling arm. A heliotrope parasol shielded her infinitesimally from the amorous sun. Poor William!

Two youths entirely in William's condition of heart accompanied the glamorous girl, while Miss Parcher appeared dimly upon the outskirts of the group, the well known penalty for hostesses who entertain such radiance. Probably it serves them right. Miss Pratt's voice came clearly as the chiming of tiny bells, for she spoke whimsically to her little dog in that tinkling childlike fashion which was part of the spell she cast.

"Darlin' Flopit," she said, "wake up! Oo tummin' to tea potty wiz all de drowed ups. F'eshus Flopit, wake up!"

His heart melting within him, William turned from the angelic sounds of the window. He ran out of the room and plunged down the front stairs. And the next moment the

William Was Seated Upon the Prostrate "Battle of Gettysburg."

crash of breaking glass and the loud thump-bump of a heavily falling human body resounded.

Mrs. Baxter, alarmed, excused herself from the tea table, round which were gathered four or five young people, and hastened to the front hall, followed by Jane. Through the open door were seen Miss Pratt, Miss Parcher, Mr. Johnnie Watson and Mr. Joe Bullitt coming up the walk, laughing and unaware of the catastrophe which had occurred. And a little distance from the foot of the stairs William was seated upon the prostrate "Battle of Gettysburg."

"It slid," he said hoarsely. "I carried it upstairs with me"—he believed this—"and somebody brought it down and left it lying flat on the floor by the bottom step on purpose to trip me. I stepped on it, and it slid."

"Get up, Willie," Mrs. Baxter urged, and then she beheld ruins other than the wrecked engraving. She stifled a cry. "Willie, did the glass cut you?"

He felt himself. "No'm."

"It did your trousers. You'll have to change them. Hurry!"

Some of William's normal faculties were restored to him by one hasty glance at the back of his left leg, which had a dismantled appearance. A long blue strip of cloth hung there, with white showing underneath.

"Hurry!" said Mrs. Baxter. And, hastily gathering some fragments of glass, she dropped them upon the engraving, pushed it out of the way and went forward to greet Miss Pratt and her attendants.

Upward William sped unseen and came to a breathless halt at the top of the stairs.

As it were in a dream he heard his mother's hospitable greetings at the door, and the little party lingered in the hall, detained by Miss Pratt's discovery of Jane.

"Oh, tweetums teetums ickle dirl!" he heard the ravishing voice exclaim. "Oh, teetums ickle blue sash!"

"It cost a dollar and eighty-nine cents," said Jane. "Willie sat on the cakes."

"Oh, no, he didn't!" Mrs. Baxter laughed. "He didn't quite!"

"He had to go upstairs," said Jane. And as the stricken listener above smote his forehead she added placidly, "He tore a hole in his clo'es."

She seemed about to furnish details, her mood being communicative, but Mrs. Baxter led the way into the "living room." The hall was vacated, and only the murmur of voices and laughter reached William.

William leaned upon the banister railing and thought thoughts about Jane. For several long, seething moments he thought of her exclusively. Then, spurred by the loud laughter of rivals and the agony of knowing that even in his own house they were monopolizing the attention of one of the noblest, he hastened into his own room and took account of his reverses.

Standing with his back to the mirror, he obtained over his shoulder a view of his trousers which caused him to break out in a fresh perspiration. Again he wiped his forehead with the handkerchief, and the result was instantly visible in the mirror.

William began a feverish examination of the garments hanging in a clothes closet. There were two pairs of flannel trousers which would probably again be white and possible when cleaned and pressed. Beside them hung his last year's summer suit of light gray.

Feverishly he brought it forth, threw off his coat and then, deflected by another glance at the mirror, began to change his collar again. To quicken the process he decided to straighten the bent collar button. Using a shoehorn as a lever, he succeeded in bringing the little cap or head of the button into its proper plane, but his final effort dislodged the cap from the rod between it and the base, and it flew off into space.

Here was a calamity. Few things are more useless than a decapitated collar button, and William had no other. He had made sure that it was his last before he put it on that day; also he had ascertained that there was none in, on or about his father's dressing table. Finally, in the possession of neither William nor his father was there a shirt with an indigenous collar.

At first he did not realize the extent of his misfortune. Of course William searched his dressing table and his father's, although he had been thoroughly over both once before that day. Next he went through most of his mother's and Jane's accessories to the toilet, through trinket boxes, glove boxes, hairpin boxes, handkerchief cases, even through sewing baskets. Utterly he convinced himself that ladies not only use no collar buttons, but also never pick them up and put them among their own belongings. Jane, arriving at his locked door upon an errand, was bidden by a thick, unnatural voice to depart.

"Mamma says, 'What in mercy's name is the matter?'" Jane called. "She whispered to me, 'Go an' see what in mercy's name is the matter with Willie, an' if the glass cut him, after all, an' why don't he come down.' An' why don't you, Willie? We're all havin' the nicest time!"

"You g'way!" said the strange voice within the room. "G'way!"

"Well, did the glass cut you?"

"No! Keep quiet. G'way!"

"Well, are you ever comin' down to your party?"

"Yes, I am. G'way!"

Jane obeyed, and William somehow completed the task upon which he was engaged. Genius had burst forth from his despair. Necessity had become a mother again, and William's collar was in place. It was tied there. Under his necktie was a piece of string.

(TO BE CONTINUED.)

Hunting Bargains?

If so, read the advertisements in The Daily Courier.

JOHN D. RYAN, COPPER AUTHORITY, HEADS RED CROSS MILITARY RELIEF

JOHN D. RYAN

Henry P. Davison, chairman of the Red Cross war council, has recruited another big business man to the cause. He is John D. Ryan, president of the Anaconda Copper company, who will be director general of military relief for the Red Cross.

Mr. Ryan will succeed Colonel Jefferson R. Kean, U. S. A., who has been recalled from service in the Red Cross and is to be placed in charge of the 160 United States army ambulance sections in the theatre of war in France.

In making this appointment Mr. Davidson said:

Like Judge Lovett and other able and successful business men who are contributing their services to the nation through the Red Cross in this war Mr. Ryan will in this way be able to do his bit in a position of immense importance. The Red Cross war council is perfectly delighted to procure his services.

John D. Ryan has had an extraordinary business career. Starting from a clerkship in a small store in the mining regions of Michigan, he has become president of the largest mining company in the world. Mr. Ryan's business interests are largely in Montana. There he has lived and still stays a greater part of the time.

Mr. Ryan's personal service will supplement the already large contributions made to the Red Cross by the copper companies in which he is interested. The Anaconda company alone declared a Red Cross dividend of $1,000,000.

Mr. Ryan will supervise the bureau of medical service, the bureau of nursing service and the bureau of sa all of which are concerned in furnishing voluntary aid to the sick and wounded of the United States forces. As chief staff officer he will be assisted by representatives from the army and navy departments.

Maintenance of the 50 and more Red Cross base hospitals organized by Colonel Kean will be one of the largest tasks immediately before Mr. Ryan.

He will also have charge of all Red Cross efforts to supply such medical needs as the Red Cross may be called upon by our army and navy anywhere to provide. Very important among these tasks will be service in connection with the 16 army cantonments now being developed for training our great army next winter.

Another very important task which will come under Mr. Ryan will be to direct Red Cross preparation in America to supplement the work of the army in caring for the health and comfort of the American troops in France.

Personal Thrift Is a Patriotic Service

This does not mean that you are not to live well—
On the contrary, to insure continued prosperity, trade in all lines should go on as usual—
But waste should be avoided—
Everybody should make an effort to save something.
Every dollar deposited in a bank helps to increase the nation's cash account.
We invite both your checking and saving accounts.

FIRST NATIONAL BANK
128 W. Crawford Ave., formerly Main, Connellsville, Pa.
"The Bank That Does Things for You."
Resources Nearly $3,000,000.00.

Title and Trust Company of Western Pennsylvania

AN ATTRACTIVE FEATURE

of our service is its promptness, made so by our alert staff and up-to-the-minute facilities.

It is pleasing others, and will please you. Keep your Checking Account with us.

Want Something?
Advertise for it in these columns

J. N. Trump
WHITE LINE TRANSFER
MOTOR TRUCK and WAGONS.
MOVING AND HOISTING PIANOS A SPECIALTY.
Office 103 E. Grape Alley, Opposite P. R. R. Depot. Both Phones.

PETEY DINK—What's a Few Feet One Way Or the Other? By C. A. VOIGHT

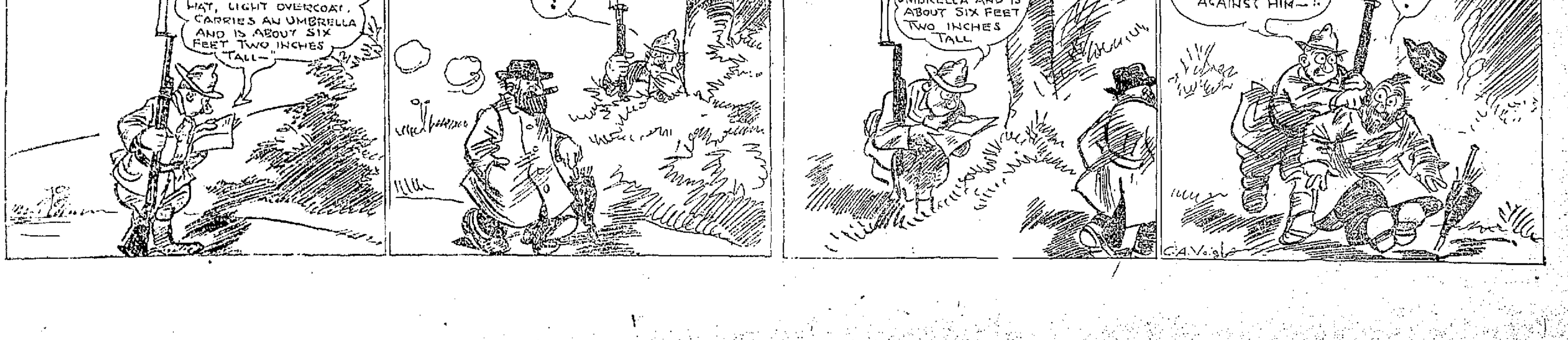

MUCH DISCUSSION OF POLITICS NOW IN THE MILL TOWN

Mayor, Councilmen and School Directors to be Elected in Fall.

ARE PLANNING FOR PICNIC

Every Merchant in Scottdale Agrees to Close on the Big Day, August 4, and Effort Will Be Made to Have Even Mills Shut Down For Outing.

Special to The Courier.

SCOTTDALE, July 16.—Politics are coming to the front in Scottdale with the quiet summer days, and candidates for mayor, councilmen and school directors are being discussed. Several men have been discussed for mayor on the Republican ticket, but as yet no one has been named on the Democratic ticket. A number of councilmen are to be elected and men who wish to be candidates are sounding out the public. Three school directors will be elected and no persons have announced themselves for this office. Several men have been discussed for tax collector. Altogether, the situation as it comes nearer the time for the nominations, grows in interest.

Plans for Picnic.

At the meeting of the picnic committees on Friday evening, every man reported progress. The finance committees will make a final canvass this week. The refreshment committee recommended at the meeting that there be free ice cream for the kiddies. The committee asked to consult the merchants about closing reported that every person in town will close on Saturday, August 4, the days of the picnic. They visited the mill offices and there the men said they would do what they could to have those higher up consent to close for the picnic. The prize committee will solicit prizes this week. The sports committee are arranging a very good program, and the picnic promises to be the greatest picnic that Scottdale has ever had. There will be another meeting Friday evening in the I. O. O. F. hall.

Notes.

Mrs. Jeanette Parry gave a dinner at her Market street home on Saturday for her brother Daniel Hood, her nephew Sergeant Frank Carbaugh, H. Martin Lee who left yesterday morning for the machine gun company at Beaver Falls, Robert Hood, Mrs. Parry's father and a civil war veteran also was present.

Dr. and Mrs. S. B. Gray and son left yesterday morning for a week or 10 days' visit at the seashore.

Hilda Byrne of Pittsburgh spent the week end here at her home.

Mrs. Jack Rutherford returned on Saturday from Pittsburg.

William Shirey left on Saturday for Warren, Ohio.

Mr. and Mrs. Ray Newton and daughter Jane of Ellwood City are the guests of Mr. and Mrs. H. M. Lee.

Mr. and Mrs. Frank Hemminger visited Calumet friends yesterday.

Edward Anderson is spending two weeks at Cambridge Springs.

Mr. and Mrs. C. W. Stauffer and family have gone to their camp, along the Cheat river, between Cheat Haven and Morgantown.

Dr. and Mrs. Marvin spent Sunday at the latter's parents Mr. and Mrs. William Bowers in Mt. Pleasant.

John Miller of New Kensington spent Sunday at his home here.

Miss Regina Walsh spent Friday in Connellsville.

John Herbert, of Kittanning, spent Sunday at the home of his parents, Mr. and Mrs. A. H. Herbert.

Mr. and Mrs. Clifford Freeman of Uniontown is visiting friends here

Mrs. William Allison of Youngwood is visiting friends here.

Patronize those who advertise.

Wiley Shultz who fell through the sky light at the Pipe Mill about four weeks ago and injured his head was discharged from the Memorial hospital yesterday and is suffering from paralysis of the tongue.

Jud Van Horn of this place joined Company E, Tenth Regiment on Saturday.

Need of Coal in Denmark.

How badly they need coal in Denmark is indicated by a report from Copenhagen that divers are endeavoring to salvage a 1,200-ton coal cargo that was sunk off the coast in 1883.

Cools the stomach, washes out the bowels, drives out impurities, helps the liver; Hollister's Rocky Mountain Tea. Take it once a week, during warm weather and see how happy and contented you'll be. 35c. Tea or Tablets. Connellsville Drug Co.—Adv.

Patronize those who advertise.

"IF THIS FLAG IS GOOD ENOUGH TO LIVE UNDER IT IS GOOD ENOUGH TO FIGHT FOR."

WHEN you see "Womanhood, the Glory of the Nation," you will appreciate the perilous situation the country is in. You will see HOW and WHY our shores could be invaded, wth Belgium's fate as a result.

NEVER was there a picture more timely, more stirring in its appeal, more powerful in its appeal. It is your duty to see

WOMANHOOD THE GLORY OF THE NATION

J. Stuart Blackton's Soul-Stirring Photo Drama, Featuring

Alice Joyce---Harry Morey

Peggy Hyland, Naomi Childers, Bobby Connelly, Mary Maurice, James Morrison, and an All-Star Vitagraph Cast.

SPECIAL AUGMENTED ORCHESTRA

Afternoon—2.15. Evening 7.30 and 9.15. Admsision 25c and 50c

ORPHEUM

MONDAY—TUESDAY—WEDNESDAY

Personal Direction of Messrs. Trimble and Tuerffs.

KIFERLE'S SYMPHONY ORCHESTRA.

Personal

Mr. and Mrs. J. D Murray and daughter, Pearl of Hawkeye, and Mr. and Mrs. Jack Jarrett of Scottdale were guests of Mrs. Laura Jaynes of Greenwood yesterday.

Mr. and Mrs. Harry Shipley of Ninth street, Greenwood, spent the week-end with friends at Liberty.

Miss Janet Jaynes of Gates is the guest of Miss Nelle Jaynes of Eighth street, Greenwood.

Mrs. M. A. Miterko and son, Robert, returned home to Uniontown last evening after a visit with the former's mother, Mrs. Josephine Milac of Eighth street, Greenwood.

Miss Mary Vance of West Cedar avenue is visiting her sister, Mrs. W. B. Gilliland of Bellevue.

Miss Marie Conwell, assistant manager of Eglyes' Pharmacy company in Pittsburg, is spending a few days with friends here.

Mrs. E. F. Dougherty and daughter, Miss Frances, were in Pittsburg Saturday.

David Randolph, Jr., has returned home from a week's visit in Detroit, Mich.

Miss Mary Riley, stenographer in the offices of the West Penn Railways company, returned to work this morning after a two weeks' vacation. She visited Miss Mary Higgins in Elkins, W. Va.,

Mrs. E. H. Moorman of Canton, O., is visiting friends and relatives here.

J. Herbert Richter, assistant manager of the Tri-State Candy company, is spending a few days with friends in Pittsburg.

Miss Sarah Seaton, assistant librarian at the Carnegie Free library, went to Morgantown to visit Mrs. J. C. Wild and other friends. From there she will go to Cleveland, O., to spend a part of her three weeks' vacation with her brother, Harry Seaton.

The annual picnic of the Greenwood Fancywork club will be held Wednesday afternoon at the home of Mrs. John Kelley in Isabella road. Each member has the privilege of inviting a guest. The picnickers will leave on the 2 o'clock street car.

ARCADE THEATRE

"THE PLACE TO TAKE THE ENTIRE FAMILY"
"WHERE THERE'S ALWAYS A GOOD SHOW"

Big 10c Matinee at 2.30. Evening Shows at 7.30 and 9.15.

TODAY

The Season's Biggest Hit In Light Musical Comedies

AT A GREAT EXPENSE THE MANAGEMENT HAS SECURED

JACK CORBETT

—AND HIS—

DREAM GIRLS

For This Week—Who Will Appear in Three Entirely Different Bills.

—MONDAY AND TUESDAY—
MR. CORBETT WILL PRESENT

That Musical Farce

"THE ISLE OF TROUBLES"

That Screamingly Funny Farce Comedy

NEW SONGS — NEW DANCES

By That Famous

"DREAM GIRLS BEAUTY CHORUS"

—AND—

PALLIANO

The King of Accordianists.

SOISSON THEATRE

CHILDREN 5 THE HOUSE OF LILIES ADULTS 10 TO-DAY

The Soisson Theater Presents This Week

Billy K. Meyers'

"ROSELAND MAIDS"

Which from the advance notices is first-class in every respect. There are 10 people in this fine Musical Tabloid Comedy. Everyone is sure to be pleased.

The Soisson Theater Orchestra, led by Mr. Hopkirk is A No. 1 and is a source of pleasure to all music loving patrons of the Soisson.

Tabloid Comedy begins at 2.30, 7 30 and 8.45 P. M.

PRICES 10c and 20c

PARAMOUNT THEATRE

TODAY

METRO PRESENTS ETHEL BARRYMORE, GREATEST OF STARS, IN

"THE WHITE RAVEN"

A 5 ACT METRO WONDERPLAY.

"TEDDY AT THE THROTTLE"

KEYSTONE COMEDY IN 2 ACTS.

—TOMORROW—

THOS. H. INCE PRESENTS CHARLES RAY IN

"THE PINCH HITTER"

TRIANGLE PRODUCTION IN 5 ACTS.

ALSO TRIANGLE COMEDY.

WRIGHT-METZLER CO.

Clearance!

A Final Disposal of Coats, Suits, Dresses, Millinery, Low Shoes, Table Linens, Piece Goods and Accessories.

In every characteristic essential to a genuine ECONOMY EVENT, our series of Special July Clearances stands first FIRST in the quality of merchandise offered. FIRST in variety and correctness of style. First in the extraordinary savings they offer every wide-awake shopper. The more you shop around, the more forcefully these facts will be brought home to you But don't forget—Clearance time is the time when PROMPT ACTION brings its GREATEST REWARDS.

Clearance!

SCOTCH DAMASK TABLE CLOTHS AND NAPKINS

This big case of irregular weavings was contracted for ONE YEAR AGO, and is now placed on sale at 33⅓% to 50% under market values. No holes or defects to mar the wear. If not satisfied after a thorough examination in your own home, they may be returned for credit or refund.

The Dry Goods Economist—the greatest trade paper of the dry goods business—states that Linens are like gold dollars—and that all linens will experience further advances in price. Since these linens were purchased there have been two advances of 10% each, and these have not been figured in your original savings. Buy linens HERE and NOW—while such wonderful values are available.

Table Cloths

—Size 36x63—$1.00 values, 79c.
—Size 45x45—$1.50 values, $1.10
—Size 54x54—$2.00 values, $1 57; $2.50 values, $1 75; $2.75 values, $1 89.
—Size 63x63—$4.50 values $3 10
—Size 72x72—$3 00 values, $2.25, $3 50 values, $2.35, $5 00 values, $4 25; $7.00 values, $5 39; $4.50 values, $3.19; $6.50 values, $3 95
—Size 71x90—$7.50 values, $5 31; $9 00 values, $6.75; $4.00 values, $2.89, $6.00 values, $3.45, $5.50 values, $3 85, $5.50 values, $1.00, $6 00 values, $4.16; $6 50 values, $4 65.
—Size 71x108—$8 50 values, $6.35; $12 00 values $8 10; $6 00 values, $4.13, $6.50 values, $4.59; $5 50 values, $1 75, $7.00 values, $5.12; $8 00 values, $5.89.
—Size 71x126—$6 75 values, $4 85, $7.50 values, $5 59; $10.00 values, $7.45.
—Size 81x81—$7 50 values, $5.25; $7 50 values, $5 59; $10 00 values $7 43
—Size 81x103—$10.00 values, $7 45.

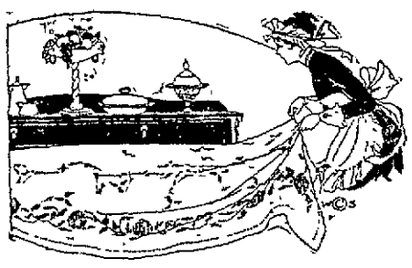

Napkins

Many of the most attractive patterns—not all—can be matched in napkins, and these are offered at savings just as large proportionately as those on the clothes.

—$5.00 values, $3.75; $6.50 values, $4.68; $6.00 values, $4.40; $7.50 values, $5.38.

Clearance!

Low Shoes

For Men and Women

96 pairs Ladies' Patent Pumps with white kid grey cloth and fawn cloth tops Sizes 3 to 6. Widths A B, C, D. Regular $6 values, Clearance Price — $2.45

53 pairs Ladies' Pumps and Lace Oxfords in black, white and tan Sizes 2½ to 4. Regular $3.50 to $5 values. Sale Price — $1.00

37 pairs Men's Oxfords in black and tan Not all sizes in every style but all sizes in the lot. Regular $4 and $5 values Clearance Price — $2.95

Clearance!

Ladies' Hose

Lisle—Fibre Silk—Silk

A big assortment of pure thread Silk Hose with lisle tops, toes and soles, and double heels. Choice of black or white. All sizes 8½ to 10. Regular at $1 35 Clearance Price, the pair — $1.15

One lot fibre silk boot Hose in choice of black or white. All sizes 8½ to 10. Extra special during this Clearance at the pair — 50c

One lot mercerized lisle Hose, seamless, choice of black or white. Regular at 50c the pair. Clearance Price 35c, or three pairs for — $1.00

Clearance!

COATS! SUITS! DRESSES! MILLINERY!

SAVE ONE-FOURTH TO ONE-HALF

DRESSES

One lot Dresses sports styles and patterns, sizes 16 to 42. Up to $19 75 values. Clearance Price — $9.95

One lot Silk Dresses, ladies' and misses' sizes, new styles in navy, black and rose, up to $39 75 values Clearance Price — $14.95

SUITS

Your unrestricted choice of all silk and fancy colored Suits in our stock new styles, sizes for ladies and misses — Half Off

MILLINERY

1 lot Pattern Hats, regular $15 to $25 values, Clearance Price — $9.95

1 lot Sport and Dress Hats, regular $9 to $13.50 values, Clearance Price — $4.95

1 lot Misses' and Children's Hats, regular $2.50 to $4 50 values, Sale Price — $1.69

COATS

Your unrestricted choice of any Coat in stock—all colors—all styles—all sizes for ladies, misses and children, Clearance Price — Half Off

Confluence.

CONFLUENCE July 16—Miss Ida Bird returned recently from a visit with friends in Rockwood, Pa

Mr. and Mrs Al. Landman of Johnson Chapel, Pa., were shopping and visiting friends in town Saturday.

J. W Clouse, the contractor has completed the remodeling of M. E. Goler's carriage house.

Misses Emily Ford and Marie Boyles have returned to their homes in Meyersdale, Pa., after a 10-day visit with friends here.

Communion services were held in the Lutheran church here yesterday morning and evening. Rev. H C. Summers is pastor.

Rev. J. T. Davis, the M. E pastor at Ursina, Pa., was greeting his many friends in town Saturday.

Miss Lucille Duraworth who has been quite ill for a few weeks is improving slowly at this writing.

Mr. and Mrs Harry Brumbaugh of Philadelphia, Pa., visited the latter's parents, Mr. and Mrs Orville Fike last week They left here for Meyersdale where they expected to visit friends a few days before returning to their home in Philadelphia Mr Brumbaugh, who is with the Curtis Publishing company, lately received a nice promotion.

Miss Lenora Smith who is attending school at Dickerson Run, Pa., is visiting her parents, Mr. and Mrs Saul Smith here at present.

Misses Mary and Doro Groff are visiting friends in Meyersdale, Pa., at present.

Mr. W. M. Royston and daughter Etta are visiting Mr. Royston's old home near Martinsburg, W. Va.

Miss Mary Forquer of Ursina Pa was shopping and visiting friends in town Saturday

Mrs Joseph Coder has returned from a visit with friends at Fort Hill.

David Cronin and son Cyrus were visitors with friends in Ursina Saturday

EXAMINING EYES, FITTING GLASSES AND REPLACING BROKEN LENSES MY SPECIALTY.

A. L. Tucker, Oph. D.
Optometrist.
104 S. Pittsburg St. Connellsville